THE ESCANABA DAILY PRESS

VOL. XXIII NO. 198. [ASSOCIATED PRESS LEASED WIRE NEWS SERVICE] ESCANABA, MICHIGAN, SATURDAY, NOVEMBER 7, 1931 [UPPER PENINSULA'S LEADING NEWSPAPER] [16 PAGES] SINGLE COPY 5 CENTS

SENATOR T. H. CARAWAY, ARKANSAS, DIES

Japan Extends Manchurian Control

CHINESE FLEE AFTER LOSING BRIDGE CLASH

THREE-DAY BATTLE ENDS WITH HEAVY CASUALTIES

Tokyo, Nov. 6. (AP)—The three-day battle of Nonni river ended today with the Japanese army in control of that part of northwestern Manchuria and the Chinese Heilungkiang Provincial army in flight.

Japanse losses included 130 killed. No estimate of Chinese casualties was available here, but press dispatches said they apparently were large.

The battle was concluded by arrival from Changchun and Taonan of Japanese reinforcements which swept the Chinese out of their hillside position around the town of Tahsing and sent them northward in disorderly retreat. Japanese bombing planes hastened their flight.

The fighting developed from Japanese efforts to place a military guard in the Nonni region to protect a Japanese crew assigned to repair a railroad bridge.

Disregard Orders

Soldiers of General Mah Chan-Shan had dynamited the bridge during their successful warfare against the rebel General Chang Hai-Peng. This stopped traffic on the Taonan-Anganchi railway, an important feeder of the Japanese owned South Manchurian railway.

Official reports indicated the stubborn battle was not caused by General Mah. He had agreed to let the repair work proceed. Part of his army, comprising troops of the absent provincial governor Wan Fu-Lin, disregarded General Mah's orders to permit the Japanese guards to take over the bridge, and opened fire on Wednesday when a Japanese reconnaissance party crossed the river.

The Rengo news agency said three Japanese infantry companies bore the brunt of the fighting to dislodge the Chinese, who were tenfold more numerous and possessed cavalry and artillery.

Japanese reinforcements brought the Nonni detachment to 900 men, of whom 300 were said to have crossed the north of the river.

It was officially stated the Japanese would not pursue the Chinese unless harassed further. The Japanese are within a comparatively short distance of the Chinese Eastern railway, half owned by Russia.

Officials said positively that Moscow and Tokyo had no secret understanding regarding the Chinese Eastern railway property. There have been countless rumors that Russia intended to assign guards to the Chinese Eastern line. Such stories have been denied in Moscow.

WEATHER

LOWER LAKES—Gentle west to northwest winds, becoming fresh southwest Saturday; generally fair Saturday.

UPPER LAKES — Moderate to fresh southwest winds; mostly cloudy Saturday, probably showers on Superior and northern portions of Michigan and Huron; small craft warning indicated east shore Lake Michigan, Holland north daybreak Saturday.

LOWER MICHIGAN — Mostly cloudy Saturday and Sunday, showers probable in north portion Saturday and in extreme north portion Sunday, warmer Saturday, and in southeast portion Sunday.

UPPER MICHIGAN—Showers probable Saturday and Sunday, warmer Saturday, colder in west portion Sunday.

	At 7 P. M.	High Last 24 Hours
ESCANABA	38	40

Temperatures—High Today

Alpena	40	Marquette	44
Boston	42	Memphis	60
Buffalo	36	Milwaukee	48
Calgary	56	Montreal	36
Chicago	48	New Orleans	72
Cincinnati	50	New York	42
Cleveland	40	Port Arthur	38
Denver	72	Quappelle	58
Detroit	44	St. Louis	54
Duluth	42	St. Paul	50
Evansville	52	Salt Lake	74
Galveston	76	Frisco	80
Grand Rapids	46	Soo Mich.	36
Jacksonville	68	Tampa	80
Kansas City	62	Washington	48
Los Angeles	84	White River	32
Ludington	42	Winnipeg	44

Every Item on Budget Cut by Hoover and He Promises More Slicing

Washington, Nov. 6. (AP)—President Hoover's official pruning shears have snipped $350,000,000 from the requests of government departments for next year's spending money.

Reporting today on his effort to shrink federal expenditures to a point nearer federal receipts, the president asserted "every item has been cut" in every government department.

And the pruning is not yet done, he added.

In his statement the president made no direct mention of the tax situation. His words left still pending the question of whether or not the government will propose a tax increase.

Simultaneous, however, with his announcement of federal efforts at budget subtraction, Mr. Hoover struck anew at what he once termed "propaganda" and pressure upon the coming congress for added appropriations.

Must Cut Expenses.

"Again I wish to refer," he said, "to the many sectional interests throughout the country who are asking us to increase expenditures. Such action can only embarass the earnest efforts of the administration and the congress to maintain our governmental finance on a sound basis."

He served notice that many new plans, meritorious or otherwise, must be deferred "until the country can afford to pay for them." Nothing would "contribute more to the return of prosperity," he said, than the maintenance of a sound fiscal position by the government.

As he concluded, the chief executive allowed the breaking of a usual rule, answering all questions by correspondents.

Asked how lopping $350,000,000 off the proposed budget would make it compare with the last budget submitted to congress he estimated it would be at least $280,000,000 lower. This roughly estimated subtraction, he said, might be too low by $20,000,000.

Taking the higher figure, the budget to be presented to the next congress thus might be estimated at $3,632,842,411.

The last budget, for monies now being spent, called for the appropriation of $3,932,642,411. Even this huge figure, however, does not equal the full governmental expenditure for the last fiscal year ended July 1, 1931.

Final figures for that period showed the expenditure of $4,219,950,300 as compared with total federal receipts of $3,317,233,493.

Naval Slash Large.

Speaking apart from his prepared statement, Mr. Hoover pointed out that it was difficult to compare the budget last submitted with that now being prepared because of inclusion in the former of appropriations to be spread out over a period for funds for emergency uses.

As he read earlier, the president gave no details of how the $350,000,000 subtraction he mentioned had been obtained. Only this week the war department stepped forward to announce it had lopped off about $44,000,000 from its original request.

The most widely publicized slash, however, was brought about by a brother service—the navy department. Protests still echo in the capital, against items reported cut from the naval budget but never officially announced.

When Secretary Adams submitted a request for $401,000,000, Mr. Hoover returned it asking for a reduction of as much as $61,000,000. The president was indignant at the time over reports that some officers of the navy department had let slip statements designed to arouse public opinion in favor of larger naval expenditures.

GRANDI TO SAIL FOR U. S. TODAY

Personal Representative of Mussolini Will Visit Hoover

BY JOHN EVANS
(Associated Press Staff Correspondent)

Rome, Nov. 6. (AP)—Fortified by Premier Mussolini, foreign minister Dino Grandi sails for the United States tomorrow to present to President Hoover a "neutral" viewpoint to what ails the world's economic and political machinery.

He had a long talk with Il Duce and therefore goes as the Premier's personal representative, empowered to speak in the latter's name. Both statesmen are said to feel that Italy is in a more detached position than any other European nation and alone among them is able to move quickly in any direction that the premier approves.

The Italian government has maintained silence on the possibilities of Premier Laval negotiating with Germany for the re-casting of reparations payments, but diplomatic circles here say the feeling in Europe generally is gloomy on that score.

Grandi's visit may assume major importance among the recent inter-government conferences, it is believed, because of Italy's disposition to cooperate with the United States wherever possible and because he takes with him a real knowledge of the German situation.

Jury Exonerates Rep. Michener Of Blame In Accident

Parma, Mich., Nov. 6. (AP)—A coroner's jury today exonorated Representative Earl C. Michener of the second Michigan congressional district of blame in the death of Robert Moe, 7-year-old boy who was killed by Michener's automobile yesterday.

Evidence was to the effect that the boy, confused as the car approached him on a highway, leaped in front of it. Representative Michener, who served in the Spanish-American war with the boy's father, Henry Moe, delayed a projected trip to Washington in order to attend the boy's funeral Sunday.

Professor's Son Commits Suicide

East Lansing, Nov. 6. (AP)—Henry Johnston, 22, son of Professor W. W. Johnston, head of the Michigan State College English department, committed suicide today by shooting himself with a shotgun. He was despondent over his inability to obtain work.

Johnston was a graduate of East Lansing high school and a former student at General Motors Tech at Flint.

Jewish and Gentile Students In Clash

Warsaw, Poland, Nov. 6. (AP)—Twenty persons were injured today in fights between Jewish and Gentile students at the University of Warsaw.

One of the victims was the wife of a university official, who was caught between two groups of combatants. The authorities decided to close the university.

University Board Elevates Dr. Bruce

Ann Arbor, Mich., Nov. 6 (AP)—Dr. James D. Bruce, director of post-graduate medicine, was elevated to vice president of University of Michigan today by the board of regents.

He is to be in charge of extramural activities under a plan of organization designed to co-ordinate post-graduate and extension work.

In announcing Dr. Bruce's appointment to the newly created position, Dr. Alexander G. Ruthven, president of the university, said "it is believed that the University of Michigan can promote and foster all of those intramural interests which contribute to the making of a great university and still be continuously useful to the state and country by employing its facilities toward the solution of problems which have an immediate and practical bearing upon the welfare of mankind."

St. Louis Man Is Kidnaped by Gunmen

St. Louis, Nov. 6 (AP)—Alexander Berg, 57, president of the Hill Fur company, was kidnaped tonight by two gunmen, his negro chauffeur, Albert Pike, reported to police. Pike said the two men entered the Berg limousine when he stopped it for a traffic light on Lindell boulevard. In St. Louis county, Pike said, the gunmen ejected him from the machine

AMERICA TOLD TROOPS WILL BE RECALLED

DIPLOMAT EXPLAINS LATEST OUTBREAK IN MANCHURIA

Washington, Nov. 6. (AP)—A "cease firing" omen in Manchuria came today as Ambassador Debuchi of Japan said it was the "present intention" of his country to withdraw her troops southward.

Both the diplomat and state department officials minimized the danger of Russia's becoming involved in the Sino-Japanese fighting.

Calling at the state department to present his country's explanation of the latest outbreak, Ambassador Debuchi told newspapermen Japan planned to begin the troop movement south as soon as bridges around which the fighting has occurred have been repaired. He said this would take a week or ten days.

From Japanese sources, came a previous explanation that the bridges were considered extremely important because they were arteries in the movement of the soya bean crop.

Russia Not.

In his talk with reporters, the Japanese ambassador also said he believed "there will be no serious complications between Russia and Japan."

"The Soviets have no troops in Manchuria," Debuchi added.

Secretary Stimson noted closely a report from the Soviet capital saying the international Communist party had served notice that war against China is "a step toward war against Soviet Russia," but refused to register alarm.

First hand reports to the secretary by George Hanson, American consul general at Harbin, are understood to have given no evidence that Russia is mobilizing or is giving aid to Chinese armies opposing Japan.

The latest fighting in the vicinity of railroad bridges across the Nonni river is near the Russian sphere of influence along the Chinese Eastern railway, jointly controlled by China and Russia.

Ambassador Debuchi indicated that unless Japan's troops are attacked they will not advance further northward.

Regrets Battle.

"I don't believe Tsitsihar will be captured," he said, referring to an important strategic city in northwest Manchuria 25 miles north of the scene of yesterday's skirmish.

The ambassador described as a "regretable misunderstanding" the battle in which 130 Japanese and an unknown number of Chinese were killed.

LEAGUE PUZZLED

Geneva, Nov. 6 (AP)—The possibility of a concerted withdrawal of diplomatic representations from Tokyo as the next move in the Sino-Japanese conflict was considered by League of Nations leaders tonight in planning for the next meeting of the council in Paris on Nov. 16.

In fact, the legal section of the secretariat, under orders from Secretary General Sir Eric Drum-

(Continued on Page Two)

GOP Minority in House Is Further Reduced by Death of Rep. Wurzbach

San Antonio, Tex., Nov. 6 (AP)—The Republican minority of the national house of representatives was further reduced today by the unexpected death of Representative Harry M. Wurzbach, giving the Democrats a stronger position in their plans to organize the house.

Wurzbach's death gives the house Democrats a plurality of three, with one Farmer-Labor member on the rolls and three vacancies.

As the situation stood tonight there appeared serious doubt that the Republicans would be able to elect a successor to the fourteenth district congressman, who by his great personal popularity won his place as the only Republican representative from Texas in five campaigns.

Friend of Garner

The increased Democratic strength in the house made more probable the elevation to the speakership of a neighbor Texan, Representative John Garner, an old personal friend of Wurzbach.

Whether a special election will be held in time to choose a successor to Wurzbach before congress convenes December 7 remained undecided.

Confident the Republicans would be unable to advance a candidate who could duplicate Wurzbach's victories at the polls in a district with a heavy Democratic vote, some Democrats urged the election be speeded up in the hope that a Demcrat could reach Washington in time to cast a ballot in organizing the house.

Under the Texas law the election may be set for any time within thirty days after issuance of a proclamation by the governor, who may act as he sees fit.

Wurzbach's death followed an operation for appendicitis. He was 57 years old and is survived by his widow. The home is at Seguin.

Services Sunday

Funeral services will be held Sunday afternoon at St. Mark's Episcopal church and burial will be in the National cemetery here.

The congressman was a native of San Antonio, served in the Spanish-Americanwar, and before his election to congress in 1920 had been county attorney and county judge of Guadalupe county.

He engaged in many bitter political fights with R. B. Creager, Republican national committeeman, and other leaders over patronage matters and state party control, but always emerged as the sole member of his party who could get the votes.

Garner expressed regret at the passing of Wurzbach.

"When I first ran for congress 28 years ago, Seguin, Wurzbach's home, was in my district and he supported me," said Garner. "Naturally, I always had a kindly feeling for him."

NO SURRENDER

Washington, Nov. 6 (AP)—Beaten but unbowed, the Republicans plan to contest Democratic organization of the house.

The death today of Representative Harry M. Wurzbach at San Antonio, the only Republican house member from Texas, added to the party's severe reverses in deaths and elections in the last three weeks.

The thin hold on house control the Republicans maintained since the 1930 November elections has been wiped out. They are in the minority with 214 seats, while the Democrats hold 217, Farmer Laborites one, and three vacancies exist. The Democrats expect to fill the Wurzbach vacancy in the Fourteenth Texas district.

Despite this, Representative Snell of New York, a contender for the Republican speakership nomination, said: "We will go right ahead with our organization as if we were in the majority." He added the Republicans would "not quit just because the Lord has taken some of our members."

The loss of Representative Wurzbach brought the number of deaths in the house to fourteen, seven for each party since the 1920 elections. One of the three seats now vacant will be filled December 1, when a successor to the late Representative Ackerman in the Fifth New Jersey district is to be elected. The Democrats also hope to take this seat on the basis of the returns in Tuesday's gubernatorial race, in which a Harry Moore, Democrat, was elected with a 10,000 plurality over the Republican candidate, David Baird.

NAVY COMISH REPORT READY

One More Check Will Be Made Before Hoover Gets Document

Washington, Nov. 6 (AP)—The report by which President Hoover hopes to prove William Howard Gardiner told untruths and distorted facts in his attack on the administration naval policy, was completed tonight.

"We finished the report, and it's a good one, too," said Admiral Hugh Rodman as he and the other four members of the president's investigating committee issued from a six-hour session at the Metropolitan club.

But the paper is to be given an extra check before it gets into President Hoover's hands. The members split up, to work singly and in twos going over their facts and figures. They will gather the results of the double check some time tomorrow morning and then will take the document to the White House. Its publication is likely by Sunday morning.

Committee Is Silent

Beyond the one enthusiastic comment of the veteran admiral the committee kept mum on their findings.

It was generally expected here, however, that the results would support the administration.

John Hays Hammond, the chairman, acting as spokesman, told newspapermen more work was in sight for tomorrow but that the group hoped to wind up at one more session.

Then Admiral Rodman broke in with his remark which the chairman verified adding information about the check to be made. The other members, Undersecretary Castle of state, Assistant Secretary Jahncke of the navy and Eliot Wadsworth of Boston, kept silence as they had previously agreed. Because of their intimate connections with the administration they have left all external leadership in the affair to the other two members.

Deadlock May Give Jim Cox His Chance

Democrats are marshalling their forces for the approaching presidential campaign. This is one of a series of sketches of personalities figuring in pre-convention discussions.

* * *

Dayton (AP)—James M. Cox, unsuccessful democratic candidate for president in 1920, is considered in some quarters as a presidential possibility for 1932. His followers express belief that his name will be mentioned prominently at the next democratic national convention.

James Cox

Many Ohioans are saying that if the party gets itself tied up in a Roosevelt-anti-Roosevelt fight, or any other deadlock, it might go further and do worse than return to Cox.

They recall his "peace-making" roll in Washington last March at the meeting of the democratic national committee when he came forward with an appeal for consideration of the differences of the north and the south on prohibition and "for a united front."

Taught School At 16

Cox, born on an Ohio farm 61 years ago, was a country school teacher at the age of 16, a newspaper publisher at 28 and a congressman at 39.

Fifty found him the nominee of the democratic party for the presidency.

Farming is his hobby. He operates a large farm near Middletown, O., where he experiments with cattle feeding and crop raising.

He likes outdoor life—golfing, hunting, baseball and boxing.

The former Buckeye governor enjoys his pipe and cigar. He reads much, preferring history and biography.

Three Times Governor

He is the first democrat elected governor of Ohio three times.

Into the presidential campaign against his fellow Ohioan, the late Warren G. Harding, he carried a zest for speech-making.

(Continued on Page Two)

State Will Rest In Trial of Three Gangsters Today

Detroit, Nov. 6 (AP)—Prosecutor Harry S. Toy announced tonight that the prosecution in the trial of Ray Bernstein, Harry Keywell and Irving Milberg, charged with the slaying of three men in a Collingwood avenue apartment September 16, would rest its case tomorrow.

The state lost one motion, was granted another and presented the testimony of several police officers in today's session of the trial which was adjourned at noon by Recorder's Judge Donald Van Zile. Prosecutor Toy said he had eight more witnesses, most of them policemen.

Judge Van Zile denied the state's motion for the admission of evidence concerning weapons in the apartment of Charles Auerbach where Bernstein and Keywell were arrested. Another motion to admit the testimony of two policemen regarding statements made by Larry O. Pollack, state witness, was granted.

SENATOR DIES

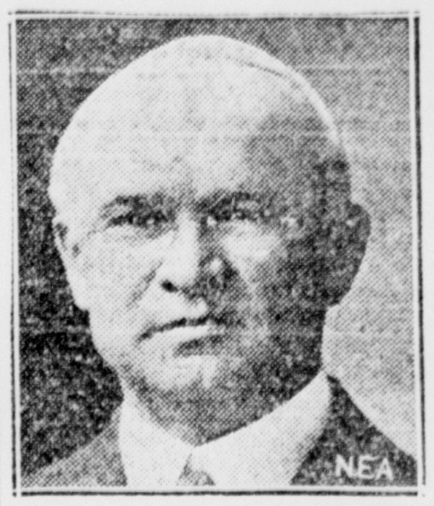

Senator Thaddeus H. Caraway, Democrat of Arkansas, died unexpectedly in a Little Rock hospital yesterday. The senator underwent an operation a week ago and apparently was recovering rapidly. Death was caused by closing of arteries in his heart.

Sarcasm, Wit Put Caraway in Public Eye

Washington, Nov. 6 (AP)—A sarcastic tongue and a quick wit kept Senator Thaddeus Caraway much in the public eye.

To newspapermen, he was periodic source of stories; to his colleagues he was a man to be avoided in rough and tumble debate.

Many times on the senate floor while a colleague was discussing at length a question which he opposed, Caraway would rise from his seat, thrust his hands in his pockets and walk about the room mumbling. The mumbling, though, would be audible nearly all over the chamber floor and sometimes in the galleries.

When he had the floor, his manner of presenting arguments was forceful, even though he was not considered an outstading orator. Once last session, when he was taking a leading part in the debate over federal appropriations for drought relief, he began describing a family in need in his home state of Arkansas.

Real Sales Talk

Before he finished, he was in tears. An official stenographer—one of those who ordinarily show no reaction to speeches no matter what their subject—met the Arkansan outside the senate chamber later and gave him a check for $25 to help care for the family.

His liking for moving about the room when he talked followed him through his term as chairman of the senate lobby committee. While witnesses were testifying, Caraway would differ with them in an outburst that would end when he had walked around the committee room several times, his voice dropping lower and lower as he continued until the official stenographers had difficulty hearing him.

Despite the lash of his tongue that he applied in debate, he was on friendly terms with most of his colleagues. Often he found them after the senate had adjourned, patted them on their backs and assured them he was not attacking them personally but their beliefs.

He was noted for having his desk piled so high with magazines and mail that he hardly could see over it. Yet his memory was such that he could dig into the stack at any time and pick out what he wanted without hesitation.

He owned and lived in an attractive Colonial home in nearby Maryland.

As chairman of the senate lobby committee, Senator Caraway directed a searching investigation of lobbying which won him nation-wide prominence.

Sought Drought Aid

With Senator Joe T. Robinson and other senators from agricultural states, Senator Caraway took

(Continued on Page Two)

White House Seeks To Find "Leaks" In News at Capitol

Washington, Nov. 6 (AP)—The White House today began trying to find out where newspapermen got information for their stories about Mrs. Hoover taking "talkie" voice tests.

Some members of the White House personnel questioned other members of the White House personnel. Questions were asked, also, of newspapermen and photographers. All sought the source from which the report first came.

Mrs. Hover herself was displeased at the publication of stories that an impromptu studio had been set up on the second floor of the executive mansion to determine the range at which her voice recorded most effectively over the radio and in sound reels.

News reel photographers were to have set up their apparatus again this morning for further tests. Before they arrived, however, the engagement was cancelled.

DEMO LEADER PASSES AWAY UNEXPECTEDLY

ARTERIES OF HEART CLOSE TO CAUSE SUDDEN DEATH

Little Rock, Ark., Nov. 6. (AP)—Thaddeus H. Caraway, United States senator and Democrat of the first rank, died suddenly tonight in a hospital here. Death was caused by closing of arteries which feed the muscles of the heart.

The senator underwent an operation October 29 and his recovery appeared certain. At no time was his physician alarmed at his condition. He was 60 years old.

Laughter and happy conversation with his wife preceded by only a few minutes his sudden complaint of "terrible pains." Mrs. Caraway stepped from the room for a moment and returned on the call of the nurse to find her husband asleep in death.

Friend of Farmer.

Senator Caraway was born October 17, 1871 and his three score years were filled with his philosophy that "everything comes to him who waits—and fights." He had often spoken of his parents and other close relatives who had died before they felt the sting of old age. He only recently told Senator W. J. Harris of Georgia, that "I believe I will not live much longer."

The farmer had no better friend in congress than "Fighting Thad." He was reared on a farm and had few advantages, but his determination and resourcefulness carried him from a farm hand, railroad section worker, book agent, teacher and lawyer to the senate where his fights with local affairs had girded him with strength for greater battles.

He fought with Albert B. Fall for his teapot dome affair and severely criticized President Coolidge for vetoing the revised McNary-Haugen farm relief bill which Senator Caraway had helped re-write.

Senator Caraway's first verbal fights of consequence began when he was prosecuting attorney. His debating ability brought him renown and jurists acclaimed his work as "most noteworthy."

Senator 11 Years.

Born on a farm in Missouri, Senator Caraway moved to Arkansas when he "was old enough to realize my horrible mistake." This he told Senator Jim Reed of Missouri during a senate debate in which the Arkansas tongue-lashing solon had bitterly berated Reed and Missouri.

Caraway, riding into the senate on the record of his predecessor, sought re-election as a strong supporter of Woodrow Wilson and his opponent was easily defeated.

He had been in the senate since 1920 and had been a member of the house of representatives for seven years before that.

Under Arkansas law, the vacancy caused by Senator Caraway's death will be filled by an appointee of Governor Harvey Parnell, and a successor will be elected in the next general election.

Senator Caraway's term expires March 3, 1933.

Collision of Bus With Another Car Kills Grid Player

Cleveland, O., Nov. 6 (AP)—Collision of a bus with another automobile caused the death of one Chesterfield township high school football player and the injury of five others near here today.

The bus was taking the team to play a game in Aurora when the collision occurred and the bus turned over in the ditch.

Tony Botash, 17, of Chesterfield, pinned beneath the wreckage, was believed instantly killed.

The injured are Leon Southwick, 18, the bus driver; John Kish, 17; Arnold Thomas, 16; William Keys, 15, and Walter B. Vorel, 16. Southwick suffered several broken ribs and possible internal injuries. The others were cut and bruised.

A pulmotor was used by Chagrin Falls firemen to revive some of the other injured, who were treated also by Chesterfield physicians.

Chevrolet Recalls 1500 Ohio Workers

Toledo, O., Nov. 6. (AP)—The Chevrolet Motor Ohio company, after a temporary shutdown for repairs, has reopened its Central avenue plant recalling 1500 workers, including both night and day crews. Indications are that the force will be maintained throughout the winter, officials said today.

The Libbey-Owens-Ford Glass company, it was announced, is adding a few men with indications that there will be a sizeable increase in the force next month.

DEATH TOLL OF BLAST MOUNTS

Stories of Heroism Come From U. S. S. Colorado After Tragedy

San Pedro, Cal., Nov. 6 (AP)—The bravery of wounded men who aided comrades more seriously injured was told today as the death list from a series of three accidents involving the United States naval forces along the Pacific coast mounted to seven.

The stories of heroism from the U. S. S. Colorado, where an anti-aircraft gun exploded while the ship was 45 miles at sea yesterday engaged in an attack upon a mythical enemy of the air. Four men, an officer and three enlisted sailors, were killed outright as broken steel, hurled like shrapnel, raked the decks. Another sailor died today and a sixth was on the verge of death.

A recheck of the list of injured originally given as ten disclosed that twenty-two were hurt. The twelve additional injured were sailors who disregarded their wounds in the hours following the explosions and worked side by side with those who escaped unscathed to help the seriously hurt and dying.

Not until they had given all possible assistance did they seek treatment. One officer, Ensign George F. Kosko, former football star at the Naval Academy, aided fallen comrades while he himself suffered from a piece of metal driven into his thigh.

Seaman Chancey Stover of Lansing, Mich., with back injuries, was another who joined in the rescue work before seeking assistance.

To the five dead on the Colorado a sixth fatality was added with the death of Chief Petty Officer J. J. Plummer, who died today from a crushed back and chest, received when he was pinned beneath the base of a gun which had been lowered when a sailor operating the mechanism became confused. Plummer was standing in the gun pit.

The seventh death was that of Lieut. Commander O. W. Erickson, veteran navy pilot, killed when his airplane plunged off the deck of the aircraft carrier, U. S. S. Saratoga, as a landing was being attempted.

NO DEER TAGS FOR VIOLATORS

List of Offenders For Past Three Years Is Prepared

Lansing, Mich., Nov. 6 (AP)—A list of violators of the deer law for the past three years has been prepared for use in checking applicants for deer licenses, it was revealed today at a meeting of the state conservation commission.

Under a new statute, applicants must sign an affidavit stating they have not shot a person in the last five years. They also must swear they have not violated the deer law in the past three years. Deer law violations, however, do not include other game law breaches. Some border line offenses, purely technical, may be reviewed by the conservation department and licenses be granted, it was said.

Slump Is Feared

A report was made to the commission showing small game licenses decreased about 25 percent this year. Fishing licenses also ran below last year's figure and a slump in deer licenses is feared.

The commission authorized discontinuance of the Sidnaw hatchery and voted to turn the property over to the state park division for recreational and park purposes. A gift of 28 acres of land at Grand Marais was accepted, to be used in connection with the Dune park nearby.

The first tract of homestead land turned over under the new law for county forestry purposes was sold to Dickinson county for the nominal sum of one dollar. The tract comprised about 200 acres. The commission rejected a proposal to make surplus ground at the Point Aux Barques lighthouse a state park on the ground the property is not suitable.

Plan Conferences Of Organizations Working On Relief

Lansing, Mich., Nov. 6. (AP)—A series of meetings designed to bring into closer relationship all organizations working toward unemployment relief, was announced today by R. Wayne Newton, secretary of the state unemployment commission.

The first conference will be at Kalamazoo November 9 followed by meetings in Grand Rapids November 10, Cadillac November 13, Jackson November 16, Plymouth November 17, Saginaw November 18, Newberry November 20 and Crystal Falls November 21. Representatives of the state highway, labor and welfare departments will attend.

Newton announced that George E. Waring, former assistant manager of Grand Rapids, has accepted the chairmanship of the Kent county unemployment committee.

RIFLES STOLEN

Osborne, Kas., Nov. 6, (AP)—The Osborne county vigilantes, volunteers bent on suppressing bank robberies and other crimes, have a theft case they would like to clear up. Somebody stole their rifles from the Glen Laman home near Portis, Kas.

Four Undefeated Grid Teams to Face Tough Foes This Afternoon

BY ALAN GOULD.
(Associated Press Sports Editor)

New York, Nov. 6. (AP)—At least four of the remaining undefeated contenders for national college honors—Notre Dame, Harvard, Georgia and Northwestern—tackle the first November hurdles tomorrow.

All four are favorites to continue their unbeaten gallops. Notre Dame's resources appear adequate to the task of repulsing Pennsylvania, one of the few remaining eastern teams with a clean slate. Harvard likewise appears too strong for Dartmouth, even with McCall and Morton on the loose. Northwestern has the edge on Minnesota. Georgia has come a long way from home to find cold weather as well as New York university's aroused team ready to make it difficult for the southerners.

Stanford vs. So. California.

More than 200,000 spectators will witness these four spotlight engagements in the east and midwest. The day's biggest turnout, figured around 100,000, is expected to see Pop Warner turn his unbeaten Stanford eleven loose against Southern California in quest of revenge for a 1930 shellacking. This game will be played in the huge Olympic stadium at Los Angeles.

The business of picking this week's probable winners has had the experts on the ropes, although so far this 1931 campaign has run unusually true to form. Such contests as Washington-California, Vanderbilt-Maryland, Florida-Alabama, Michigan-Indiana, Chicago-Arkansas, Rice-Texas Christian, Nebraska-Iowa and Fordham-Detroit involve so many confusing factors and statistics that the general belief is anything can happen—and probably will.

Sectionally, the two big climax games are Northwestern-Minnesota and Stanford-Southern California. Conference championships may be decided by the outcome of each.

Intersectionally, the Georgia-New York and Notre Dame-Pennsylvania games share major interest with Navy-Ohio State at Columbus, Fordham-Detroit at New York, Louisiana State-Army at West Point and Marquette-Washington and Jefferson at Milwaukee.

Georgia and Notre Dame, each ambitious to achieve national recognition again, are playing two of the toughest schedules in the country. Georgia has unbeaten Tulane as well as Southern California to play later this month. Notre Dame also meets Southern California, between tilts with the Navy and Army. There will be a good basis for comparison between the southern Bulldogs and the Fighting Irish, if both keep up their sensational pace.

Tulane Meets Auburn.

Tulane must dispose of Auburn tomorrow to keep abreast of Georgia and Tennessee in the southern conference race and Auburn is no part of a setup this year. Tennessee has a breather against Carson-Newman.

Southern Methodist, another undefeated outfit with national title aspirations, is favored to beat Texas A. & M. Texas Christian, by hurdling Rice, can keep pace with S. M. U. in the southwest conference tussle.

Utah, perennial Rocky Mountain conference champion, figures to have no trouble bowling along toward another title at the expense of Colorado college.

The Kansas Aggies, in the Big Six group, are favored to beat Iowa State while Nebraska steps into the Big Ten to tackle Iowa.

Harvard has the stiffest assignment in the race for eastern sectional honors, playing Dartmouth. Cornell's undefeated team has a letup against Alfred. Yale eases off against St. John's of Maryland.

RALPH CAPONE OFF FOR PRISON

Al's Older Brother On Way to Serve Three-Year Sentence

Chicago, Nov. 6. (AP)—Ralph Capone, older brother of Al Capone, left tonight at 6 o'clock aboard a special car on a Burlington train with a dozen other federal prisoners for Leavenworth (Kansas) federal penitentiary, where he will serve a three-year sentence for income tax law violations. The train is due at its destination tomorrow morning at 8:30 o'clock.

Capone was taken to the Union station in a patrol wagon with other prisoners from the county jail in custody of Deputy Marshal James O'Neill.

At the station, the other prisoners were marched under guard through the main waiting room, but Capone was hustled through the baggage room, evading the crowd.

Capone was placed aboard the train almost an hour before departure and was placed in a private compartment with a special guard. The special pullman car, the "Guyen Court," was attached to the baggage car, just behind the locomotive.

Saloon Keeper Shot In Gang Reprisal

Detroit, Nov. 6. (AP)—Thirty hours after a coroner's jury had exonerated Joe Rivett, 60-year-old saloon keeper, of blame for killing a notorious down river liquor operator, a machine gun squad opened fire in a Wyandotte saloon tonight, killing Rivett and another man and wounding a customer.

Rivett had arrived at the saloon of Charles Tear, 24, only five minutes before the reprisal squad entered. There was a volley from two machine guns and one or two shotguns and Rivett and Tear fell dead. John Pellitier, 40, who was standing att he bar, is expected to die of several wounds in the head and neck.

Three weeks ago, Rivett beat Joe Evola to the draw in what police said was a quarrel over Rivett's refusal to sell Evola's beer in his saloon. A coroner's jury found yesterday that Rivett had shot in self defense.

Slayer Of Sheriff Assured Fair Trial

Montgomery, Ala., Nov. 6 (AP)—Governor B. M. Miller said tonight he would welcome any investigator that Gov. Wilbur M. Brucker of Michigan might send to Alabama in an effort to determine whether Dove Ballard, Shelby county negro, wanted at Greenville, Ala., on a charge of first degree murder, would be given a fair trial if Michigan grants extradition papers.

"I'll be glad to talk with any investigator Governor Brucker might send," Gov. Miller said. "I've written and wired the governor that Ballard would be given a fair and impartial trial if he is returned to Alabama, and Ballard may be assured that the law will be behind him during the trial."

Ballard is charged with slaying Deputy Sheriff Charles L. Sims in Butler county last August.

TERRACE GARDENS

DANCE
TONIGHT
THE DIXIE DANDYS
Colored Orchestra
Singers—Entertainers
9-1 A. M. 50c a Couple

PLANE CRASHES SHOCK CAPITAL

Second Air Tragedy in 24 Hours Witnessed at Navy Field

Washington, Nov. 6. (AP)—The meteor-ile drop of a plane from above the Navy's flying field here today brought the shock of an air tragedy to the capital for the second time in 24 hours.

Edward C. Ritchie, pilot for the Glen L. Martin company of Baltimore, was killed just after noon. A bomber he was testing for the navy failed to come out of a dive which began at an altitude, estimated at 15,000 feet.

Three Washington residents and one from a near-by Virginia town lost their lives early last night as a Ludington Lines fast passenger plane plunged down at Camden, New Jersey.

Plane Defective

Ritchie, 28, a former naval combat flier, was testing a diving bomber for the third and last time before its acceptance by the navy.

Naval officers, who were watching, said the plane appeared to fall apart after the dive began. The motor was still roaring wildly when Ritchie was seen, apparently trying to detach himself about 200 feet above ground. Ritchie's body was thrown clear but his parachute was found to be fouled in the fuselage.

Lieutenant Ralph Ofstie, at the naval air station, said the accident seemed due to a structural defect. The navy began an immediate investigation.

Meantime, officials of the Ludington Lines and the commerce department were trying to learn what caused the Camden accident which resulted in the first fatality for the lines since they began operation more than a year ago. Five were killed as the plane fell and caught fire.

The ship was operating on a 68-minute schedule from Washington to Newark.

Hamtramck Salaries To Be Cut by 25%

Detroit, Nov. 6. (AP)—As a result of the decision of the Hamtramck city council to cut salaries 25 per cent throughout the city government, Detroit bankers today agreed to refinance the city.

A new budget, proposed by the bankers, was accepted by the city. The budget provides for a method of repaying the money to be borrowed from the bankers in a series of 15-day notes. The salary cuts will continue in effect until July 15.

SARCASM, WIT PUT CARAWAY IN PUBLIC EYE

(Continued on Page Two)

up the cudgles for generous relief legislation for farmers in areas afflicted by the 1930 drought.

"We cooperated at all times," Senator Robinson said tonight of his colleague, "and in spite of the difficulties succeeded in working out and promoting passage of measures which made available more than $50,000,000 of federal funds for purposes of farm relief."

In addition to his widow, Senator Caraway is survived by three sons, Lieut. Robert Caraway, 26, army officer stationed at Washington; Lieut. Forrest Caraway, 22, graduate of West Point, stationed at Fort Washington, Md., and Paul, 15, attending a Washington school, and one brother, E. L. Caraway, of Minila, Ark.

Tentative arrangements were made for funeral services Monday at Jonesboro.

The following statement was issued by Senator Robinson in regard to the selection of a successor to Senator Caraway:

"Under Arkansas statutes, the vacancy having arisen more than one year before the general election, the governor has no power to appoint and it will be necessary to call a special election within not less than sixty nor more than 120 days."

Had Senator Caraway lived two days longer the vacancy could have been filled by appointment of the governor under the law.

Gloria Swanson Is Married Again

Los Angeles, Nov. 6. (AP)—Whereabouts of Gloria Swanson, an acknowledged "queen" of Hollywood, was still undisclosed tonight, while the movie colony avidly speculated as to whether she might be open to bigamy charges for marrying Michael Farmer, Irish sportsman, in New York Aug. 16.

Her divorce fro mthe Marquis Henry de la Falaise is not due to become final until tomorrow.

The actress and Farmer were traced to various places in California today but could not be located.

District Attorney Buron Fitts expressed the opinion tonight that any action against Miss Swanson for "jumping" her interlocutory divorce decree would be up to authorities in New York where she was married, and not those of California.

Ants have been observed to set broken legs of injured companions in a kind of plaster.

A church in Cornwall, England, has a door built especially for the devil to sneak out with downcast eyes when renounced by converts.

RUSSIA PROUD OF HER RECORD

Industry Boosted to 200 Per Cent Over Pre-War Level

Moscow, Nov. 5 (AP)—Soviet Russia, taking inventory of its progress in preparation for the fourteenth anniversary of the revolution to be celebrated Nov. 7, finds great industrial advances on which to pride itself.

"Huge progress" is reported in an official survey made especially for the Associated Pres. For example, in the last ten years, Russia has raised industry "from less than one-fifth of the pre-war production to 200 percent."

It is acknowledged that the nation has far to go before attaining its objective of surpassing the most advanced capitalistic countries.

Five-Year Plan

But the official survey shows that coal production, in terms of rubles, has jumped from 28,900,000 in 1923 to 46,000,000 in 1929-1930; oil from 9,300,000 to 17,100,000; agricultural machinery from 67,000,000 to 312,000,000.

The introduction of Lenin's new economic policy in 1921 was the turning point in Russia's development. In 1918 industry yielded one-third of the 1913 return; in 1919, one-fourth; in 1920, less than one-fifth.

The new economic policy, invoking banking and other capitalistic facilities, changed this downward process. Official figures show that in five years—1922 to 1927—industry not only has returned to pre-war levels but bettered them by five percent.

Then came the five-year plan and, by the close of 1930, industrial production as a whole had more than doubled the best accomplishments of czarist Russia.

Moscow, Model Capital

"Fulfillment of the plan now has become possible in four instead of five years," says the official survey. "It is true that the first months of this year did not yield results expected, but the steady growth from one quarter to another showed that the plan was a real one."

The survey fails to mention the problem of transportation, which has impeded the working out of other phases of the plan.

While the nation has been forging ahead industrially Moscow has been brightening up. The past few months have kept house painters busier than they ever were before. This part of the campaign conducted the slogan, "Moscow must be a model capital."

Editor Discovers Dreiser Does Not Give to Charities

Harlan, Ky., Nov. 6. (AP)—Theodore Dreiser, who came to Kentucky's hills to investigate the Sanguinary coal field controversy of the Harlan district was transformed from presecutor to witness today by a newspaperman who sought to learn if the famous rovelist practiced what he advocated.

The newspaperman—Herndon Evans, publisher of the Pineville Sun—learned from the author of "An American Tragedy" that his annual income was approximately $35, 000 and that he gave none of it to charity, but supported financially the Civil Liberties Union.

Mr. Dreiser and other New York writers were conducting the first session of their inquiry into conditions in the coal fields and were questioning Mr. Evans.

Dreiser questioned the Kentucky editor about his religion, income and other personal matters and asked evans if he thought it fair to earn between $50 and $75 a week while miners of the district worked for $30 and $40 a month. He had expressed the opinion the editor's sympathies were with mine operators.

DEADLOCK MAY PUSH JIM COX IN PRESIDENCY

(Continued from Page One)

He set out on a four months' tour which took him into every "debatable" state.

While Cox is now interested in civil affairs in his home city of Dayton, he prefers to remain in the background.

Through his Dayton paper, the Daily News, he recently offered raw wheat free to the public as a means of supplying food and as an outlet for surplus crops.

AMERICA TOLD TROOPS WILL BE RECALLED

(Continued from Page One)

mond, was studying article 15 of the league covenant to determine whether the member nations could be asked to remove their ambassadors and ministers in the event Japan continues to reject measures of arbitration.

It is understood that his examination also envisages the practicability of levying an economic boycott against Japan.

Dearborn Jobless Assured Of Work

Detroit, Nov. 6 (AP)—Officials of the Ford Motor company today told Mayor Clyde M. Ford, of Dearborn, that all 2,500 of the suburb's unemployed men would be given jobs at the Ford factory, beginning next Monday.

Following a conference with Charles E. Sorenson, general manager of the Ford Motor company, and other Ford officials, Mayor Ford announced that there would be no unemployment in Dearborn this winter and that every bonafide resident would be assured of a job.

MICHIGAN THEATRE

TODAY . . . TOMORROW

Three Shows: 2:30, 7:00, 9:00
Matinees 10c, 35c
Evenings 10c, 25c, 50c

Wandering Men . . Wondering Wives . . . Here Is Their Story! . . . Tense with excitement and thundering drama . . . warm with romance . . . bright with laughter and fun!

The FILM Daily SAID—
Excellent drama filled with snappy dialogue and genuine comedy relief.
Thoroughly worth-while, entertainment from every angle.

—with—
Evelyn Brent
Hugh Herbert
Frank Albertson
Constance Cummings

A Thousand And One Nights On The Road Crowded Into A Whirling Panorama! . . . The Laughter . . . Drama . . . Tragedy And Heartbreak Of Week - End Husbands And Stay - At - Home Wives!

EXTRA! EXTRA!
BOBBY JONES in A Complete Round Of Golf

ALSO . . .
BOBBY JONES in GOLF
Comedy - News - Cartoon

DELFT THEATRE

Week-End Attractions

Daily: 2:30, 7:00, 9:00
Matinees 10c, 35c Evenings 10c, 2c, 50c

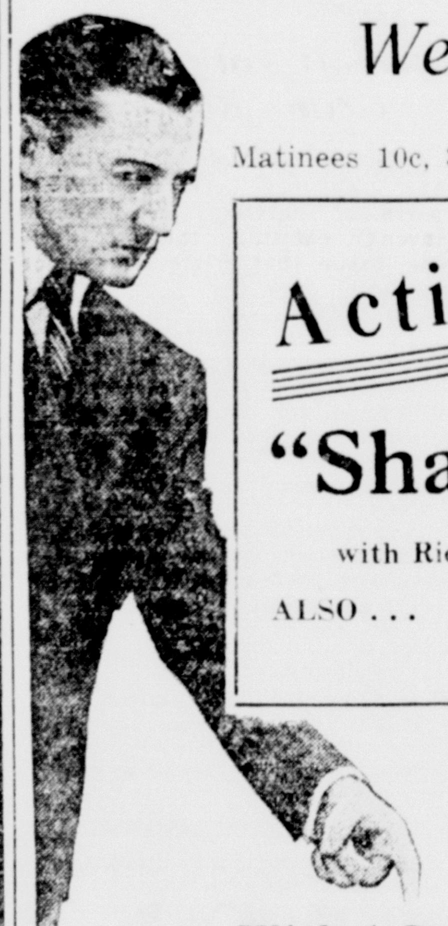

TODAY—One Day Only

Action!

A stupendous sea story with fights . . . mutiny . . . bad men . . . and romance.

"Shanghaied Love"

with Richard Cromwell, Noah Beery, Sally Blane

ALSO . . .
News . . . Comedy . . . Cartoon

Sunday
ONE DAY ONLY

With A Preview Tonight

3-3-3 Triple Drama . . . . in a Five Star Picture!

★★★★★

A Shot In The Night . . . Five Guiltless Lives Plunged Into A Seething Turmoil Of Conflicting Forces . . . Fear And Desperation!

THE LAWYER'S SECRET

with
CLIVE BROOK
CHARLES ROGERS
RICHARD ARLEN
FAY WRAY
JEAN ARTHUR

It Is Deep Down Emotional Entertainment That Keeps The Interest Steadily At Peak.

PREVIEW TONIGHT! All patrons attending this evening's performances are cordially invited to remain for the Preview of "The Lawyer's Secret" as guests of the Theatre.

Dedication Plans For Junior High School Completed

Preparations for the dedication of the new Junior high school building which takes place during National Education Week, November 9 to 15, are now practically complete. The sale of tickets for the two nights on which a charge will be made are in progress. Monday night is the school play "Skidding" and on Friday evening the music department of the Escanaba school presents an elaborate musical program. The exercises on Tuesday and Thursday evenings will be open to the public without charge of any kind.

Friday, the opening day for reservation of seats for the play "Skidding," witnessed a large number of people arranging for places at the opening performance in the William W. Oliver Memorial auditorium. As there are accomodations for a thousand people in the auditorium, many good seats still remain. Reservations may be made at the entrance to the auditorium in the southeast corner of the Junior high school building.

In connection with the production of "Skidding," a musical program will be presented by the Senior high school orchestra under the direction of R. P. Bowers.

Program.

"Amaryllis," Air Louis XIII — Ghys

"Love's Dream After the Ball," — Cizbulka

"The Turkish Patrol" — Michaelis

Intermission

"Zallah," an Egyptian Intermezzo — Loraine

Intermission

"The First Heart Throbs" — Eilenberg

Exit

"No. 5 Hungarian Dance," — Brahms

Two bronze wall tablets have been placed within the Ludington street entrance to the Junior high school building. The tablet in the foyer of the auditorium bears the name "William W. Oliver Memorial Auditorium," while that in the school entrance at the southwest corner of the building has the date, the names of the members of the school board, the architect, the building engineer and the contractor.

ELECTRIFYING!

MANN: There goes Dundreary—a human dynamo if there ever was one.

BOYCE: Hard worker, eh?

MANN: Not him. Everything he has is charged.—Pathfinder.

DI-JO STOPS SOUR STOMACH

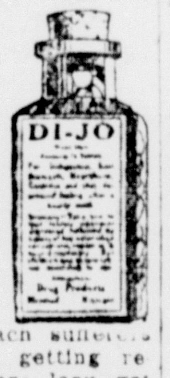

You can free yourself of sour stomach in just 30 minutes. Go to your druggist and get a bottle of Di-Jo.

Thousands of stomach sufferers are taking Di-Jo and getting relief. If the bowels are lazy get a bottle of Di-Vac. It expels the poison from the system and relieves the whole system. If your druggist hasn't Di-Jo or Di-Vac, write Drug Products, Marshall, Mich.—Adv.

Fliers Safe as Plane Strikes 66,000 Volts

Striking high tension wires which carried 66,000 volts of electricity, James Hansen, 2916 North Prospect avenue, one of Milwaukee's youngest pilots, escaped disaster and brought his airplane down safely early Monday night at the Fond du Lac, Wis., airport.

When the wires parted with a flash that lighted up the sky for an instant, the northeast end of Fond du Lac, served by the wires, was darkened until repairs were made.

Hansen and a passenger, N. A. Leach, 4231 South Howell road, occupied the plane. The cowling underneath the engine was slightly damaged in the trip through the wires, but Hansen was able to fly the ship back to Milwaukee, after completing his business. He had gone to Fond du Lac to see about an airp'ane.

Hansen headed into a south wind to land at the airport, flying toward the wires, which were on the north end of the field. He was gliding down with his motor idling.

Had the propeller become enmeshed, the ship would have nosed over. Hansen said that the propeller was turning over slowly and probably was in a horizontal position at the moment he struck the wires.

Hansen learned to fly in 1929 when he was 19. After six and a half hours he took the airplane up for his solo flight. He figured in an airplane crash into Bay de Noc at Escanaba, May 27, 1930. The pilot of the ship was drowned but Hansen kept afloat until he was rescued.

BRIEFLY TOLD

Bound Over — Bonds of $3,000 each have been furnished by J. P. Carlson, proprietor of the Dew Drop Inn at Kipling, and Albert Larson, said to be his bartender, who were arraigned before C. F. Button, U. S. court commissioner, on charges of possession of intoxicating liquor. Brought before the commissioner by Paul Nelson, deputy U. S. marshal, the Kipling men waived examination, and were released on bonds for the January term of federal court. Dew Drop Inn was raided by state and county officers Tuesday.

* * *

Party Nov. 24—Tuesday, Nov. 24, instead of Saturday, Nov. 21, will be the date of the Escanaba Elks annual "feather party," R. W. Coolman, exalted ruler, announced yesterday. Mr. Coolman has already selected a committee to arrange the event.

* * *

Alton Dance Tonight—A dance has been announced for tonight at Alton hall. Music will be furnished by Bosk's orchestra.

* * *

Masquerade for Children—A children's masquerade skating party will be held at the Coliseum this afternoon.

I. Schmeltzer, 66, Of Marquette, Dies

Mr. I Schmeltzer, 66, of Marquette, passed away at 3:30 yesterday afternoon at his home. Death was caused by pneumonia. Mr. Schmeltzer was well known in Escanaba, having visited friends and relatives here on numerous occasions.

Besides his wife, he is survived by three sons and two daughters. His sons are Al, of Escanaba, Bruno and Edward of Marquette. His daughters, Mrs. Leo Lawrence and Miss Florence live in Marquette.

Premiums Organize Volley Ball Team

The Premiums have organized a volley ball team and are bidding for a place on the business and professional loop in the city. The athletes whose names appear on the Premium roster are: Bill Schmidt, Keddy Christensen, Ralph Christensen, Joel Olson, Henry Moreau, John Cloutier, W. A. Thompson, Fred Peltier and Dopey Johnson.

HELPS HIS ACT

"Paul, this suit is very shabby. May I give it away?"

"Heavens, no. That is the suit I go in to protest against my income tax."—Passing Show.

Rose Chapter Holds Bi-Monthly Meeting

The Rose Chapter, Group I of St. Joseph's Botany Clubs held its bi-monthly meeting yesterday. The meeting was opened in the usual manner. The minutes of the last meeting were read.

Sr. Innocenta suggested that the topic for the next discussion be carbon.

The meeting was then turned over to the program committee. The following took part in an interesting program:

What to Transplant This Fall—Mae Larson.

How Our Plants Get Their Names—Helen Hardy.

Of Autumn Sunsets, Trees—Gertrude La Chapel.

Uses of Coal—Merle Valind.

Hints for House Plants—Theodore Henry.

Hubert Meloche was appointed program chairman for the next meeting which will be held December 3. The meeting was then adjourned.

Detroit Police Give Crime Radio Skits

Detroit, (AP)—Every Wednesday night the Detroit police department carries into homes through exciting radio dramas the lesson that crime is a losing business.

The idea was conceived in 1930 by L. K. Siggins, director of police publicity. A cast of policemen reenacts actual stories of crime. From the files of the record bureau Siggins selects cases and writes a continuity which omits none of the unromantic facts.

The sketch starts with plotting of the crime, depicts its commission and then shows how the department rounds up the criminals. Names and locations are authentic.

A device to kill dandelions has been perfected by Dr. I. E. Melbus, head of the botany department at Iowa State college.

The Original FREIBURG "PASSION PLAY" TRULY A CIVIC ACHIEVEMENT

NOT A MOTION PICTURE

SEE IT NOW

Direct from FREIBURG, BADEN, GERMANY

Featuring

ADOLF FASSNACHT

And the Original German Cast

JUNIOR HIGH SCHOOL AUDITORIUM

Nights 8:15 P. M. — Matinees 3:00 P. M.

THREE NIGHTS, Nov. 16-17-18

MATINEES NOV. 17-18

Auspices

CLOVERLAND POST 82 AMERICAN LEGION

PRICES: Nights—$2.00-$1.50-$1.00-75c. All Seats Reserved.
Matinees—Adults $1.00. School Students 50c. Unreserved.

LAST AMERICAN TOUR—CHANCE OF A LIFE-TIME—SEE THIS WORLD FAMOUS PLAY

"THE PASSION PLAY PROVIDES A SPECTACLE WHICH HAS NEVER QUITE BEEN EQUALED IN WINNEPEG BEFORE."
(Winnipeg Evening Tribune Tuesday, Oct. 27, 1931)

"GREATEST SPECTACLE EVER SEEN IN BOSTON"
(Nicholas Young, Boston American)

Advance Seat Sale Starts November 10 at Office Service Co. Mail Orders Filled in Order of Their Receipt.

Bark River-Harris

Leads Winter Club.

Harris, Mich., Nov. 6.—Edward Polarski, state champion of fifth year handicraft work of last year, will lead the boys' handicraft club this year. At a general meeting the following officers were elected:

President—Alphonse Houle.
Vice-Pres.—Harvey Bellefuil.
Treasurer—Thomas Millington.
Secretary—Homer French.

Seventeen boys have enrolled in the club so far. The basement of the school has been repaired and a workshop is to be built.

Mr. Guckey is acting as an advisor to the club as a whole.

Personal News

Mrs. John LaCosse and daughter Edna, and son Donald, visited at the home of Mrs. Parent in Escanaba Sunday.

Mrs. Stockemer and granddaughters of Escanaba visited at the Frank Krutch home Sunday.

Romeo LaCoss and Edmer and Ervie LaCosse attended the football game in Escanaba Sunday.

Miss Viola Krutch and Ed. Lohf of Escanaba attended the football game in Escanaba Sunday.

Mrs. Cyril Mantie, Mrs. Jesse Bellefeuil and Mr. and Mrs. Edmond Naul, visited in Iron Mountain Monday.

Ralph Nault of Iron Mountain is spending the week at the home of Edmond Nault.

Frank Sharon of Niagara is spending a few days at the home of his parents, Mr. and Mrs. Frank Sharon.

Alphonse Houle of Wilson is on the sick list.

Mrs. Ed. Flynn, son Francis, daughter Marie, Mr. and Mrs. James Deloughary and sons Patrick and David, Mr. and Mrs. Thomas Deloughary and Mr. John Confer and son Patrick attended a Hallowe'en program at the Pinecrest Sanatorium in Powers Friday evening.

Joseph and Stanley Wanic and Joseph Welsh returned to their home in Chicago after visiting friends in La Branche.

A big crowd attended the shooting match at Mr. Luchay's farm in La Branche Sunday.

Thomas Gunn left Sunday evening for lower Michigan, where he will be employed by C. G. Bridges.

Mr. and Mrs. Eugene Derocher, daughters Elaine, Eunize, Eileen, and sons Elroy and Edward of Schaffer visited at the home of Mr. and Mrs. Peter Swille Sunday.

Mr. and Mrs. A. E. Savard and son Jackie of Escanaba visited at the Peter Houle home Sunday.

Mr. and Mrs. Thomas Butozek and Mrs. Emil Beauchamp of Iron River were visitors at the home of Mr. and Mrs. Jesse Bellefeuil Sunday.

Mr. and Mrs. Thomas Beauchamp and son Gerald were visitors of Jesse Bellefeuil Sunday.

Mr. and Mrs. Eli Bellefeuil and daughters, Betty Ann and Jean and Mr. and Mrs. Arthur Carriveau and son Jackie and Mrs. Bellefeuil visited relatives in Menominee Sunday.

The students of the Harris high school staged a Hallowe'en party Friday evening. The evening was spent in dancing and playing games. Refreshments were served. Among the outside guests included the Misses Ray Enfield, Alice VanEnkefort, Cecele Flynn, and Mathilda Klus and Oavid and Patrick Deloughary and Albert Klus.

OBITUARY

STEPHEN DECENT, SR.

Funeral services for Stephen Decent, Sr., will be held this morning at 9 o'clock at St. Patrick's church for Stephen Decent, Sr., who died at his home in Wells Wednesday afternoon after an illness of five months. A requiem high mass will be celebrated and burial will be made in the family lot in St. Joseph's cemetery. Mr. and Mrs. Walter Decent of Munising, Earl Decent of Muskegon Heights, Mich, and Mrs. Cecelia Desautel of Manistique arrived yesterday to attend the funeral services.

ANDREW HOKENSEN

Rev. C. A. Lund, pastor of the Bethany Lutheran church, will officiate at the funeral services which will be conducted this afternoon at 2 o'clock at the family home, 926 Sheridan Road. Burial will be in Lakeview cemetery in the family lot.

Sea Level Altered by Time and Place

Washington, (AP)—"Sea level" is not the same for all places or at all times, says the Coast and Geodetic Survey.

Along the Atlantic coast it varies over an increasingly wide range from north to south at different seasons.

At Portland, Maine, the variation is scarcely three inches, at Atlantic City it is a little more than six inches, while at Fernandina, Florida, it is exactly one foot.

BIG OPENING DANCE

Tonight

UNITY HALL

Music by

Michigan Night Owls

Admission 35c and 15c

Loads of Fun!

"Tobe" Winegar On Safety Work Board

C. T. Winegar of Detroit, formerly of Escanaba, director of the personnel of the Chrysler corporation, took office Friday as chairman of the board of directors of the Detroit Industrial Safety Council, following the annual meeting of the council. He was elected to succeed Ben R. Marsh, whose term of office expired Thursday. The total membership of the organization showed an increase of 48 percent over a year ago. Safety work carried on in connection with the commercial fleets in Detroit showed a reduction in accidents of 21.3 percent during 1931.

The item telling of Mr. Winegar's election to this office appeared in a Detroit newspaper. He is the son of Mrs. B. D. Winegar, Fifth avenue south, Escanaba. A splendid photograph of Mr. Winegar was also shown in the paper. He will be remembered here as "Tobe" Winegar.

TRENARY NEWS

PERSONAL NEWS

Mrs. Wm. Quarfoot and Mrs. Victor Niemi of North Delta visited atthe Albert Wyyboro home Thursday.

John Rama and Willard Quarfoot of North Delta visited Jack Little Sunday.

Betty Cunningham spent the week-end with Anna Vee Yittle.

Mr. and Mrs. James Jungles and family of Escanaba visited at the Henry Paulsen home Sunday.

Mr. and Mrs Fred Lockhart and Mr. and Mrs. Harvey Trott visited at the LaBombard camp east of Osier Sunday.

Mr. and Mrs. William Quarfoot and family visited at the Jack Clausen home in Ladoga Sunday.

Oliver Desjardin of Escanaba is spending a few weeks at the Julius Sivala home.

Thomas Leonard went to Nahma to visit friends Sunday. Doley Clark came back with him and visited in the Leonard and Sivula homes.

John Rautanen and son, Arne, of Eben Junction spent Sunday at the home of Mr. and Mrs. Andrew Stone.

Mr and Mrs. Elias Lubaaka of Negaunee spent the week-end at the John Rautio home.

B. J. Ford, assistant superintendent of public instruction, spent Tuesday at the Trenary school. He gave an address at the one o'clock assembly which was much enjoyed by the students. Mr. Ford complimented the people of Trenary upon their fine building and was well pleased with the school in general. He visited each class room and gave helpful advice where he felt it was needed. He left in the evening for a meeting at Manistique

TRENARY WOMEN'S CLUB

Trenary, Mich., Nov. 5 (Special)—The home economics group of women met Tuesday afternoon in the home economics room at the high school. Miss Margaret Harris, upper peninsula home demonstration agent was present and gave instruction and help in the work. The project is making children's garments from used materials. About ten of the eighteen members were present at this meeting. After the meeting refreshments were served.

Lauerman's

Distinctive Styles Feature These

Newest Coats

in a Special Saturday Selling

$44 - $59.50

Only the smartest coats of the season are to be found in these two groups at these special pricings—Plain fabrics—Nubby Cloths—Novelty Mixtures—Tailored and beautifully furred as you may choose—

For the woman who prefers the outstanding fabric coats for her Winter needs—this is an opportunity not to be overlooked—Coats that were made to sell for much more than our Saturday prices.

DRESS SALE $8 2 for $15

For Saturday we have selected 50 pleasing Fall Dresses in plain colors and prints—All of them the favored dark colors for this season—Sizes up to 46 and everyone a late new style—Silks, satins and a few woolens will be found by the woman in search of unusual dress value.

Cold Weather is Here to Stay

Prepare now! With warm comfortable Underwear for the cold winter months at these low prices. Pricings for Saturday are unusual.

100% WOOL UNIONSUITS $3.25
2 Suits for $6.00
Men's heavy weight ribbed 100% long Virgin wool well made full cut garments in white or grey.

50% WOOL UNIONSUITS $2.25
2 Suits $4.25
Springtex heavy weight ribbed 50% Virgin wool Unionsuits built strong for long wear. A good warm garment for cold winter weather.

25% WOOL UNIONSUITS $1.85
2 Suits $3.50
Springtex heavy weight ribbed Unionsuits made of fine woven Cotton and 25% Wool yarns in grey only. This is a garment that will give long wear.

WOOL PROCESS UNIONSUITS $1.45
2 Suits $2.75
Men's Winter weight wool process Unionsuits soft fluffy yarns making a comfortable garment for winter wear that is inexpensive.

MEN'S ALL WOOL Plaid Sport Coats $4.95
100% Wool sport coats double back, 2 big skirt pockets, tab adjustable sleeves, convertible collars. Can be had in Green, Blue, and Red and Black plaids.

Men's Heavy Wool Pants $2.45 and $2.95
Men's Winter weight all wool and wool mixed work pants, plain Blue, Grey and some striped patterns. Medium and heavy weights.

RAYON SPREADS 86 x 105 $2.45
Peach, nile, rose, blue, orchid, are the colors in this good looking scalloped edge 86x105 rayon spread. New for today's selling. A new low price.

WASH CLOTHS 6 for 48c
Plain colors crocheted edges, 6 different shades in glassine wrap. Fine for gifts or your own needs.

Linen Sets, $3.95
Fine pure linen damask cloth 53x74 sizes—Rose, green, or gold colored borders. 6 napkins. 14x14 sizes—each set boxed—Buy them now for Thanksgiving or for gifts.

Lunch Sets, $1.45
Pure linen colored band borders 50x50 inch cloth—4 matching napkins 12x12—Each set boxed—Colors gold or blue—For bridge tables or breakfast sets.

Children's and Misses' Shoes $1.85
Pumps, one-straps and oxfords for girls and misses—black, khaki or patent leathers. Sizes 8½ to 3—Extra value for school or dress wear—New arrivals at a new low price.

Boys' School Shoes $2.65
Boys' black 12 inch high cut school shoes, full fibre soles, rubber heel—bellows tongue—Sizes 13 to 6 and a corking value.

Men's Work SHOES $1.85
Men's black work shoes, 6 inch top—Made with long wearing fibre soles and rubber heels—bellows tongue and solid leather counters. A real buy—Specially priced for Saturday.

THE ESCANABA DAILY PRESS

A Morning Newspaper Published Daily Except Monday by
The Escanaba Daily Press Company, Inc.
JOHN P. NORTON, President and General Manager.
Office 600-602 Ludington St.

Entered as Second Class matter April 4, 1909, at the postoffice at Escanaba, Michigan, under the Act of March 2, 1879.

Member of The Associated Press Leased Wire News Service

The Associated Press is exclusively entitled to the use for publication of all news dispatches credited to it or not otherwise credited in this paper, and also the local news published therein.

The Daily Press is the only daily paper printed in an exclusive field of 50,000 population, covering Delta, Schoolcraft and Alger counties thoroughly, with branch offices and carrier systems in Manistique, Gladstone, Munising and Newberry.

Advertising rate cards on application.

Member Michigan League of Home Dailies
National Advertising Representative
SCHEERER, INC.
415 Lexington Avenue, New York. 35 E. Wacker Drive, Chicago.

Subscription Rates

Daily by carrier, per week	15c
Daily by carrier, per year (in advance)	$7.00
Daily by mail, per year (in advance)	$5.00

EDITORIAL

CHARITY GAMES

UPPER PENINSULA high schools are responding enthusiastically to the appeal of Owen D. Young, chairman of President Hoover's committee on the mobilization of relief resources. Several charity gridiron games have been announced already, and others are being arranged.

Iron Mountain and Ironwood high schools will play Nov. 14, the proceeds to go toward Iron Mountain's poor relief fund. Net receipts of the game between St. Joseph and Kingsford high schools Nov. 11 will be divided between the Kingsford Teachers' club milk fund and the Kingsford-Iron Mountain-Breitung welfare organizations. Two Newberry football squads will clash on Armistice Day for the benefit of the children's food fund, under the auspices of the American Legion.

It will be noted that high school gridders are donating their efforts mostly to help projects for the relief of the poor children of their respective communities. Last year, the Parent-Teacher associations and the Kiwanis club undertook a worthy project in the providing of meals and clothing for the underprivileged school children of Escanaba.

It is expected that the demands for this type of relief will be even greater this coming winter. Considerably more money will be needed, but whatever amount is expended, there should be no regrets for it is being used where it accomplishes the most good.

Suggestion has been made that St. Joseph and Escanaba high schools might participate in a post-season game for charity. The suggestion seems altogether proper. Such an attraction should bring in at least a thousand dollars, which could be used advantageously to feed and clothe the poor children of the public and parochial schools. And it would be money that would be given very willingly, both because of the fine entertainment that would be provided and the good cause for which the proceeds would be used.

Undoubtedly, the entire receipts from such an event would go to charity. There would be no traveling expenses; surely, officials could be induced to donate their services; and as far as publicity is concerned, the Daily Press is willing to go to the limit.

COLOR IN MALE GARB

SIGNS are not wanting these days, if you look for them hard enough, that the American male is getting ready to burst forth in very splendid raiment.

Up to about a century ago, all men wore gaudy clothes. Knee breeches, powdered wigs, silk stockings and silver buckles—the vainer sex, surely, until comparatively recently, was the male.

But the rise of an industrial civilization changed all of that. The costume standardized itself into coat, pants, vest and shirt, all drab and uninspiring to the eye. It has undergone only minor variations in the last 75 years.

Now, however, gay colors and snappy designs are coming back.

It began with underwear. Step into my haberdashery nowadays to buy underwear and what are you shown? Shorts of bright green, baby blue, dazzling yellow; shorts of many colors, as striped as a barber's pole, as natty as a dinner coat and ten times as flashy. Even the lowly undershirt has taken on colors.

Then the movement spread to pajamas. Gone are the days in which a man's pajamas were just a pair of pajamas. They have gone stylish and colorful with a vengeance. Some have elaborate colored sash effects; some look like the uniforms of the czar's Cassacks, and some make the wearer resemble a general in the Venezuelan army. Some are made of colored rayon or silk, with black or red edgings; some have colored embroidery-work over the breast pocket. All of them are as unlike the pajamas of a decade ago as an automobile is unlike an ox cart.

Nor is that all. The men who design clothing for golfers have fallen in line. Stockings and sweaters of a brilliance to dazzle the eyes are commonplaces on the ordinary golf course these days. Shoes have given up the traditional black. Even the knickers themselves have taken on fantastic patterns.

To be sure, the regular business costume is as somber as ever. But can it stay? Underneath it, the meekest of men can be gay and bright. When he goes golfing he can be even gayer and brighter, and when he retires for the night he can be fairly resplendent. Will he not, presently, insist that his ordinary workaday garb come into harmony?

BENT, BUT NOT BROKEN

THE Upper Peninsula Development bureau may be a little bent by reductions in the county appropriations this year, but it is far from broke. They reduce its income from this source by $4,600, but they leave it at $12,900. Other income will doubtless show some falling off. It may fall out that the bureau will be $8,000 to $10,000 short of its income last year.

While this may be regretted, it is not fatal. It will permit of the retention of the organization and the carrying on of a program, albeit a somewhat curtailed one. Mr. Bishop, who constitutes a goodly part of the bureau, will be able to keep afield and to busy himself with destructive efforts.

There may not be as much money for advertising as might well be used for that purpose and other activities will doubtless have to be curtailed. But the bureau will live, and when better days come it will doubtless have more money. Meanwhile, it appears, its officers and directors may well plan to keep within its means. If the budget is balanced life will be much easier for everyone connected with it.

Alger, Baraga, Keweenaw and Schoolcraft were the only counties that gave the bureau as much money as last year, but their appropriations for it have—properly, it may be remarked, as they are not wealthy counties—been small. Marquette, Delta and Gogebic reduced their appropriations but 10 per cent. Dickinson whittled its provision down two-thirds, to $500 and Menominee cut its in two, making it $1,000 compared with $2,000 last year.

All, beyond doubt, would have preferred to let the 1930 figures stand. But with greatly increased demands for relief and emergency employment, and desiring to hold down the tax increase as much as possible, the county budget makers this year had a task of unusual difficulty to dispose of.—Marquette Mining Journal.

Bandits, cornered by police, slipped the stolen jewels into the pocket of a bystander who was promptly arrested. Well, to the victim belongs the poils.

Gandhi is going to visit Scotland. Might teach the canny Scot something about thrift in garments.

Anniversary

REBELS TAKE PETROGRAD

On Nov. 7, 1917, the garrison at Petrograd joined the cause of the Maximalists and seized the city with comparatively little fighting.

That night the Military Revolutionary Committee of the Bolsheviki issued a proclamation to the army, workmen and proletariat of Petrograd.

"We have deposed the government of Kerensky. The change . . . was accomplished without bloodshed.

"The Petrograd Council of Workmen's and Soldiers' Delegates considers the following program of the new authority:

"1. Offer an immediate democratic peace.

"2. Immediate handing over of large proprietorial lands to peasants.

"3. Transmission of all authority to the Council of Workmen's and Soldiers' Delegates.

"4. The honest convocation of a Constitutional Assembly.

"Soldiers! For peace, for bread, for land, and for the power of the people!"

GEMS OF PERIL

(By NEA Service) By Hazel Ross Hailey

CHAPTER XXI

"WHAT is it? What is it?" Mary whispered, trying vainly to see into the street from the other side of the window. Her view was cut off by a cornice. Dirk was leaning far out to get a clear view of what happened. He waved one hand as a signal to keep quiet. To the waiting girl the suspense was agonizing. Angry voices floated up and various bumps and thuds, as of a weary car settling to rest.

He pulled his head in and shut the window quietly before speaking.

"Just that blamed idiot, Bowen, and his rattletrap," he said disgustedly. "Somebody's smacked into him. Looks as if he'd tried to turn around, and they rammed into him amidships." He shook his head wonderingly. "Of all the prize boobs—! Come on, let's go down and look at the wreckage."

He looked about the room, tried the lock on the safe-door to make sure it was fastened, turned off the light, locked the door, and they trotted downstairs.

Mary was worried. "Do you suppose he's hurt?"

"Couldn't see," Dirk said. "Hope they didn't hurt our car. Guess not. It's further up the street."

As they came out into the street there was the sound of footsteps running, drawn by the magnet of an accident. A policeman was visible, pounding along at the lower end of the block, his nightstick slapping against his leg as he ran. Bowen was no where to be seen, but the street was completely blocked at the upper end by his car, up-ended and lying on its side. Jammed into it on the other side, like a locomotive whose cow-catcher has scooped up a mass of debris, was a black limousine with platinum trimmings.

As Mary and Dirk started forward, the limousine's engine roared in reverse, freed itself from the quivering mess of metal which was Bowen's machine, and shot backward out of Nassau street, stopped, shot ahead toward Broadway and was gone. Not even the enraged policeman's command to stop had any effect. He pulled his gun, but forebore shooting, apparently because of the people who came running from all directions.

Mary stopped stock still under the shock of the realization that came to her.

"Dirk! Dirk!" she screamed suddenly. "That was the car that killed Eddie!"

Dirk stopped running a second, long enough to stare at her dumbfounded, then raced on. A weaving, unsteady figure was crawling into view from under the tangle of leatherette and canvas that was the top of his car. He had just gained his feet and was looking in the direction taken by the departed limousine when Dirk reached him.

Mary saw him wringing one hand and cursing whole-heartedly. Between curses he stuck the injured finger in his mouth and sucked it. Apparently it was the only injury he had suffered.

"What the—holy—jumping—" He broke off as he saw Mary's white anxious face at his elbow. "Hello, Ruyther. I'm all right. Let's get out of here—leave this wreck where it is. She'll never travel again."

* * *

BUT there were explanations to be given the big, breathless policeman first.

"What were you tryin' to do, turn around in the middle of the block?" he accused, after inspecting the position of the wrecked car. Bowen took his abuse without a word of self-defense. Mary burned with indignation but Bowen only listened with what she could have sworn was a self-satisfied smile on his face.

"Yep, you're right, officer. All my fault," he kept repeating.

"Anybody see the number o' that car?" the policeman asked loudly. The curious crowd began to babble all together, but nobody could give a connected story. "It was 3N and something—" "Naw, it was 3Y"—The policeman closed his book in disgust. "On yer way, all of ye!" He swung his stick menacingly.

When they had scattered, he came up to Dirk.

"Did you see it?" he asked.

"No. We just came up. That's my car down there," Dirk answered negligently.

"Tell him," Mary whispered. "Tell him about the car—you know—" Her eyes were black with fear and her teeth chattering.

Before another word could be said Bowen jostled between them giving Mary an unmistakable jab in the ribs with his elbow. The jab winded her, and the surprise took the words out of her open mouth.

He took the officer aside and they held brief confab. Bowen's police-card help to smooth matters over. Dirk's quick "Ssh!" kept Mary from making any further attempt to speak of the other car. Puzzled but quiescent, she let him lead her back to the coupe. His animosity toward Bowen seemed to have melted abruptly. Presently Bowen and the policeman parted, and Bowen came straight to their car.

"Where do you want to go?" "Climb in," Dirk invited.

"No, I can get a cab," Bowen's voice sounded shy.

"Get in!" Dirk commanded. Mary moved closer to Dirk and Bowen obediently climbed in on the other side. "Let's get away from here," he said.

Uptown they sped for some time without a word spoken. Dirk was first to break the silence.

"So you're the kind of a driver who turns around in the middle of the block, in a street that's too narrow to turn around in," he said.

Mary bit her lip, vexed that he could continue quarreling after what had happened.

But Bowen laughed. "Yep, that's me," he said.

"I owe you something for that," Dirk said. "What'll it be, a new car?"

"Forget it," Bowen scoffed. He seemed vastly pleased with himself.

"But you could have got yourself killed, you fool!" Dirk protested.

"Yes, I lost a good fingernail saving your worthless hide," Bowen agreed amiably, squinting at the injured digit by the aid of a street light.

Mary was almost bursting with bewilderment, and growing more curious every minute. "What is it all about?" she wailed. "You've shushed me long enough. Tell me or I'll scream!"

"You're a bright girl, you ought to know," Dirk said. "Bowen stopped that other car from coming down Nassau street, all right, didn't he? Do you know any other way he could have done it? Your little friends from the speakeasy were trailing us apparently. Well, they didn't get near enough to see which door we were parked before. I guess that ends it, for tonight anyway. I might have given that cop a tip-off to keep an eye on the place, though. Wish I had."

"Then it was the Fly!" Mary cried.

"The Fly? Don't be silly." There was something about the pleasant voice in which Dirk spoke, whether he was saying something agreeable or disagreeable, that was maddening. A trick learned in the courtroom, no doubt. Whatever it was, it made one want to strike him, dent that implacable politeness somehow.

* * *

MARY drew away and looked at him through narrowed eyes, feeling the rising of a temper she had never known she had.

"Why not?"

"Is he the only thug who knows a valuable necklace when he sees it? Any crook in Christendom would have taken out after anybody with no more sense than to display a think like that in a speakeasy! Might have been that Lon Chaney waiter, for all we know."

"But Dirk," Mary said, with ominous calm, "that car was the same car that killed Eddie. I told you that."

Dirk smiled wryly down at her.

"Now don't start that all over again," he said lightly. "You could not recognize a particular car of standard make, like that, in that light, at that distance. I wouldn't put you on the stand myself with such a statement. Opposing counsel would make monkeys out of us. You saw it under similar circumstances, hitting someone, and you were already wrought up and ready to believe it was the same. Consequently you think so. That's all."

"Oh, don't be so—so legal." Mary hurled at him furiously, for lack of a more opprobrious epithet. "I don't care what you say, it was the same car. I'd swear to it!" She appealed to Bowen. "Tell him!" she demanded. "Tell him it was the same car!"

But Bowen merely answered "Whats the use?"

Unexpectedly even to herself, Mary began to cry. Helpless tears rained down her cheeks, and she covered her face with her hands and wept.

Bowen looked straight ahead and said nothing. Dirk patted her knee awkwardly. "Don't, sweetheart!" he begged. "You've got to see this thing straight sometime. It might as well be now."

Dirk went on, gently. "The trouble is, Mary, you're taking the whole thing too hard. You—oughtn't to blame Eddie so much. A young kid like that—you can't know what he was up against. No woman could. He—"

"I understand that he didn't do it. Do you?" Mary asked, with terrible calm. She was looking at him as at a stranger.

"Perhaps not," Dirk replied after a moment's hesitation. He flushed brick-red as he tried to meet her eyes. Unconsciously he had fallen into the habit of thinking of Eddie as a weak, tormented boy driven to stealing, and a murderer by accident. He accepted the murder as a fact, but saw extenuating circumstances.

"You think him guilty and you don't blame him," Mary said. "Well, I think him innocent of everything except the gambling charge, but I blame him just the same. He put himself in a position where anything—even this—could be said of him, and now he can never explain himself—he's dead. What if no one ever knows—the papers, I mean? The police? Do you suppose it means nothing to me that YOU think it—that your father and mother think it? Do you suppose it won't make a difference between us, always? It would be like living with a ghost. Some day I'd hate you—"

* * *

SHE huddled between them, dabbing her eyes with a small ball of handkerchief. If she had looked at Dirk, the hurt look that came into his eyes at her last words might have changed her, made her weaken again. But she did not look up.

Another traffic stop, and the three people sat uncomfortably silent.

While they were waiting, Dirk reached into the pocket of his topcoat, lying on the shelf back of them, and brought out the gun Bowen had given him. He balanced it on his hand in the glow of the dashlight.

"Nice little gun," he said judicially. "Got a permit to carry it?"

Mary, pressed against the two men by the narrowness of the car seat, distinctly felt Bowen start. She looked up and caught a look of embarrassment on his face.

"No—o," he admitted. "It's not mine, exactly. I—"

Dirk squinted at it critically. ".38 calibre Colt, isn't it? An old-timer, but it's in good condition. Where'd you pick it up?" He darted a look at Bowen, who changed color, opened his mouth to speak, gulped, and was silent.

Dirk nodded. "I thought so," he said. Bowen burst out:

"What was the use letting the kid take the rap for Sullivan law violation? If he'd lived I was going to give it back to him. It slipped out of his pocket when he

(Continued on Page 14.)

LYRICS OF LIFE

By Douglas Malloch

(Copyright 1931 by Douglas Malloch)

LIKES AND DISLIKES

There's folks you take a fancy to
The minute that you meet 'em;
You like the way they talk, they do,
The minute that you greet 'em.
There's folks you never give a smile,
Although you've known 'em quite a while,
And then along will come a rover
And make you smile, and smile all over.

I've tried to reason matters out,
Just why we separate 'em,
Why some we like to have about,
And others meet, and hate 'em.
It makes me wonder just how I
Appeal to people passing by,
If other folks I'm just a snake to
Or I'm the kind they kind of take to.

The number of the friends I own
That seem like sisters, brothers,
Depends on me, and me alone,
And not upon the others.
So I've stopped wondering a lot
Why some are likable or not—
Not what I think of them, you see,
But what, and why, they think of me.

'Looking Backward'

NOVEMBER 7, 1911

Mrs. M. Vinette and son Eddie have returned to Nahma, after a visit here with friends.

Mr. and Mrs. Linsley Petersen of Milwaukee are visiting at the home of Mr. and Mrs. C. Peterson on Wells Avenue.

Mr. and Mrs. Gothard Olson celebrated their silver wedding anniversary at their home, 1311 Fifth street, yesterday when a large party of friends called at their home and presented them with a gift.

Walter Cooney, William Wilson, James Pryal and Arthur Powers have left for Green Bay to take instructions in the use of air when the Northwestern company's brake car arrives in that city today. The men were out of the city when the car was here last week.

Wearing an overcoat and a straw hat, a stranger appeared on the streets here yesterday and walking the full length of Ludington street attracted much attention and humorous comment. With the ground covered with snow and the mercury, even in the sun, hovering around the freezing point, the stranger with the heavy overcoat topped off with a straw hat that had seen better days, presented a particularly incongruous appearance, small boys shouted sallies of derision at him and grown-ups stopped and gazed, but unmindful of the commotion that his headgear was causing, the stranger looking straight ahead, proceeded down the street unmindful of comments from all sides.

OUR BOARDING HOUSE

By Ahern

FRECKLES AND HIS FRIENDS

By Blosser

BOOTS AND HER BUDDIES

By Martin

McMILLAN NEWS

Ladies' Aid.

McMillan, Nov. 4, (Special)—Members of the Methodist Ladies' Aid will meet Wednesday afternoon beginning at 2 o'clock at the home of Mrs. Albert Mainville.

The pay to play card party held Thursday evening in the high school auditorium for the benefit of the baseball team proved a very successful event, both socially and financially. Quite a number from Newberry, Seney and Lakefield motored over to attend the party. 500 and Pedro were played with first prizes in 500 being awarded to Judge Quinlan and Mrs. Henry Heidebriecht. James Leech and Mrs. Peter McInnis winning the first prizes in Pedro. Lunch was served at the close of the games

LaVon Newberry Dies

LaVon Newberry, 3-year-old daughter of Mr. and Mrs. Royal Newberry, passed away at the family home here Friday evening after a short illness. Interment was made in the McMillan cemetery Saturday.

McMillan Briefs.

Mrs. Harland French has returned to her home in Eckerman after spending a few days visiting with Mr. and Mrs. Matt French.

Mr. and Mrs. R. J. Wiertella and family have returned to their home here following a visit in Moran as the guests of Mr. and Mrs. Paul Litzner and family.

Amos G. Walling left Sunday for his home in Detroit, while here Mr. Walling was the guest of Mr. and Mrs. H. J. Skinner and of Mr. Henry Hartwick.

Walter Roy who has been the guest of Mr. and Mrs. Charles Carroll has returned to his home in Ashland, Ky. Mr. Chas. Carroll accompanied him on his return home and intends to spend the winter months with friends and relatives of that city.

Mrs. Jay Tanner and children, Mrs. Carl Wallsteadt and son Jack and Mrs. Hilma Anderson and children motored to St. Ignace Saturday. They were accompanied on their return home by Mr. C. Wallsteadt.

Mr. and Mrs. Wager Clunis, Miss Bessie Riskey, Miss Ida Quinlan and Miss Ella Watt, teachers of the local school enjoyed a day's outing at Deer Park Saturday.

Mr. and Mrs. Thomas Collins and children arrived home Sunday evening after spending a vacation in Negaunee as the guests of Mr. Collins parents, Mr. and Mrs. T. L. Collins.

Cornwall Mark of Lakefield township visited Saturday at the home of his daughter and son-in-law, Mr. and Mrs. Lawrence Horner.

Judge and Mrs. John Quinlan, Mr. and Mrs. Dave Quinlan of Newberry spent Thursday evening with friends in town.

Mrs. Edwin Underwood left Saturday for her home in Detroit after spending the past week here as the guest of Mr. and Mrs. H. J. Skinner.

Carl Wallsteadt has returned to his home here from St. Ignace where he has been employed the past few weeks as relief section foreman for the D. S. S. & A. railroad.

Wayne Smothers arrived home Sunday after spending a few days in Munising, the guest of his grandfather, Mr. Alfred Florence.

Mr. and Mrs. Calvin Harkness have returned to their home at Engadine following a visit here as the guests of Mr. and Mrs. W. B. Harkness. Other guests at the W. B. Harkness home Sunday were Mr. and Mrs. Willard Harkness and children of Lakefield.

Mr. and Mrs. Willard Harkness who have been employed at the Elton Greenfield farm in Lakefield the past year moved this week to their own farm which is also located in Lakefield township.

Mrs. John Hanger and children and Mrs. Jesse Hanger arrived home Friday by motor from Michigamme where they visited at the home of Mr. and Mrs. Schulze.

Lakefield business callers in town Saturday were Mr. Chas Sargent, Russell Thorley, LeLand Richards, Cornwall Mark, Fritz Biber, Thomas Northy, Fred Taylor and James Goldthorpe.

Mrs. Lloyd Price left Friday for her home at the Sault, Mich., after spending a few days in town as the guest of Mr. and Mrs. T. Collins

Mr. and Mrs. Lloyd Schulze who have been visiting here at the home of Mrs. Schulze's aunt and uncle, Mr. and Mrs. Jesse Hanger, returned to their home at Economy, Indiana, Friday.

Wilfred Harkness, son of Mr. and Mrs. W. B. Harkness is reported recovering from a bad case of aluminum poisoning.

Mr. and Mrs. James Ostrander and daughter were Mackinaw City visitors Sunday. They were accompanied on their return home by Mrs. Ostrander's mother, Mrs. Day, of Alma, Mich., who intends to spend the winter months here.

MARRIED ON A DIME

Roswell, N. M.—Mr. and Mrs. William Blair have more courage than most people. They got married here with only ten cents between them. Both are cross-country hikers, and on reaching Roswell were married gratis by Magistrate W. C. Winston. With ten cents, a change of clothing and packs, they left town for most any destination.

TRUNK MURDER "RACKET" HALTED

A profitable new "racket" was nipped in the bud by sheriff's deputies in Phoenix, Ariz., when they closed the doors of the house in which Mrs. Winnie Ruth Judd killed two friends, Mrs. Agnes Ann LeRoi and Miss Hedvig Samuelson. The owner of the house, which is shown above, was charging admission to the curious. The sign advertising the spot is shown at lower left, and a part of the curious throng at lower right.

OBITUARY

HERCULES H. RAICHE

Menominee—Hercules H. Raiche, one of Menominee's early pioneers, died Wednesday evening in his home at 611 Parmenter street. Mr. Raiche had been in ill health for the past three years, his death resulting from complications.

Mr. Raiche was born 88 years ago in Nicolet, Province of Quebec, Canada. Following his marriage in Green Bay in 1868 to Miss Emily Beaupre, he came to Menominee to reside and had occupied his present home on Parmenter street for the past 63 years. Mrs. Raiche preceded her husband in death eight years ago and since that time his daughter, Mrs. Laura Fitzsimmons, has made a home for him. Mr. Raiche was employed for many years as a millwright for the local mill companies and was also a carpenter by trade. He retired about fifteen years ago.

Surviving him are three daughters and four sons: Mrs. D. F. Poyer, Hollywood, Calif.; Philip L. Raiche, Baton Rouge, La.; Mrs. Ed. C. Bourion, Menominee; Dennis Raiche, Kankakee, Ill.; Albert W. Raiche, Los Angeles, Calif.; Mrs. Laura Fitzsimmons, Menominee, and Ernest W. Raiche, Hollywood, Calif. Another son, Henry D. Raiche, of Neenah, Wis., died about three years ago. Venerable Mary Ceceile (Raiche), a sister, who is in the Monastery of Our Lady of Charity in Ottawa, Ont., two brothers, Joseph Raiche, Menominee, and Homer Raiche, Seattle, Wash.; 18 grandchildren and 11 great grandchildren also survive.

Mr. Raiche was a charter member of L. Union des Societies Canadiennes des Etats Units, was a member of the St. Jean de Baptiste Society and the Holy Name Society of St. Ann's church, and for nearly fifty years he sang in St. Ann's church choir.

Funeral services will be held at 9 o'clock this forenoon at St. Anne's church.

CHARLES WERY

Menominee — Charles Wery, who resides on a farm six miles east of Stephenson, died Wednesday afternoon at one o'clock in St. Joseph's hospital where he submitted to an operation for the removal of gallstones on Tuesday. Mr. Wery was 51 years of age and was born in Belgium.

The survivors are the following sons and daughters: Frank, Stephenson; Octave, Hermansville; Ernest, Lake Gogebic; Mrs. P. Lapointe, Stephenson; Mrs. F. Shutry, Daggett and Mrs. M. Parrett, Stephenson.

Lumbermen Attend Forestry Meeting

Several upper peninsula lumbermen are attending the forestry conference being held at Ann Arbor this week. They are: William Bonifas, Escanaba; G. N. Harder, Wells; M. J. Fox, Iron Mountain; and Stanley Weidman, Trout Creek.

Forest taxation will be the principal topic of discussion. S. G. Fontana, division of lands, department of conservation, will explain the revised Pearson act. Prof. D. M. Matthews of the school of forestry will open the discussion on the valuation of forest land, and R. M. Schoenemann, head of the land economic survey, department of conservation, will discuss the major findings of the survey.

Preparations are being made to drain a deep lake on Haute Isle, in the Bay of Fundy, to recover the fabulous treasure of Captain Kidd, believed to be hidden under the water of the lake.

GARDEN NEWS

Garden, Mich. (Special)—Robert Lester, commercial fisherman, reports the loss of a 24-foot pond boat which contained a pond net Friday. In company with Earl Rost and Louis McLeod, Mr. Lester had been out to what is known as the "Hump" a fishing ground located about six miles southwest of Fayette Bluff. A strong wind was blowing at the time, and the boat, which is used for lifting the pond nets, was in tow. It is believed that the rope broke and allowed the boat to drift away before its absence was noticed. The men returned Saturday in search of the boat but could find no trace of it. It is possible that it will be found washed up on some beach. The owner would be glad to hear of anyone who chances to see it. The boat was valued at around one hundred dollars and the net about three hundred dollars.

Mr. and Mrs. Herman Haas of Kates Bay, returned home Sunday, after visiting at the home of Charles Herzinger of Port Washington, Wis., who has been very ill. They also visited relatives at Sheboygan and Kohler, Wis., being away four days. The trip was made by motor, their son Howard of Manistique, accompanying them.

Mrs. Perry Pardee and daughter Phoebe Jane, left Tuesday for Maple, Wis., where they will spend two weeks visiting the former's mother, Mrs. Williams. They were accompanied by Tuney Williams of Manistique, nephew of Mrs. Pardee.

Mr. and Mrs. Hiram Olmsted and child, of Detroit, are guests at the home of Mr. and Mrs. James Tatrow. They expect to remain here during the deer hunting season.

Mrs. Ben Johnson entertained members of the Good Will Society of the Fayette Catholic church at her home Saturday. There was a large crowd present and a delicious lunch was served. In addition to Fayette residents, there were present Mrs. Mary McPhee, Mrs. Anna Helgasen, Mrs. Henry Gauthier, Mrs. William Winter, jr., and Mrs. Harry Hennessey. The next meeting will be held at the home of Mrs. Fred Rochefort November 7. A cordial welcome is extended to all.

While in the district recently, Mr. and Mrs. Percey S. Olmsted and son Edward of Chicago, visited at the home of Mr. Olmsted's sister, Mrs. Colin Greene of Fayette. They also visited relatives and friends in Manistique and Seul Choix.

Local Congregational churches Sunday, November 8th: 10 a. m., Rapid River; 2:30 p. m., Isabella; 7:30 p. m., Cooks. A cordial welcome for all.

St. John the Baptist church: Friday, 7:30 p. m., Stations of the Cross and Benediction. Sunday, 8:00 a. m., Low Mass followed by Benediction with the Blessed Sacrament.

Wm. Hynes motored to Manistique Friday where he visited at the home of Mr. and Mrs. Mike Hynes.

Mr. and Mrs. Oscar Lund and family and Alfred Lund of Cooks, spent Sunday at the home of Mr. and Mrs. Joe Hynes Sunday.

Mrs. Henry Chandanois, Miss Theresa Hynes and William Hynes visited at the home of Mr. and Mrs. Willis Day at Fayette Saturday. They also visited at the Bernard Pizzala home.

Mr. and Mrs. Alphonse LaVigne and family of Manistique, visited at the home of Mr. and Mrs. Archie Thibault Sunday.

Mr. and Mrs. Victor Thibault and family of Nahma, spent Sunday at the home of Mr. and Mrs. Archie Thibault.

Mrs. Henry Chandanois, Miss Theresa Hyness and Wm. Hynes attended the funeral of Mrs. Bernard Pizzala Monday.

The Hallowe'en party sponsored by the Young Ladies' Sodality of Garden last Friday evening, was a decided success, both socially and financially. A capacity crowd was well entertained throughout the evening by a well chosen committee.

SLIPS DON'T COUNT

Pendleton, Ore.—The barker for the circus was extolling the wonders of the strong man, Jack Rabclown. The strong man, the barker said, would place a heavy anvil on his chest and allow any man to strike it with a sledge hammer for the price of "one thin dime." One man stepped up, paid his dime, and swung heavily on the sledge. It missed the anvil and struck Rabclown in the abdomen. He was taken to the hospital in critical condition.

THE MISSING KEYS

Hamden, O.—The local fire chief sent his suit to the cleaners. The same night he sent his suit his house caught fire. The chief couldn't find the keys to the engine house and it was impossible to get the fire engine out because the doors were locked. His home burned to the ground. Later it was found that the keys to the engine house had been sent to the cleaners in his suit.

Touchdown!

FOLLOW EVERY PLAY

with the 1932

Majestic

Superheterodyne

RADIO

Licensed under patents and applications of R. C. A., Hazeltine, La Tour, Lowell & Dunmore, and Boonton Research Corp.

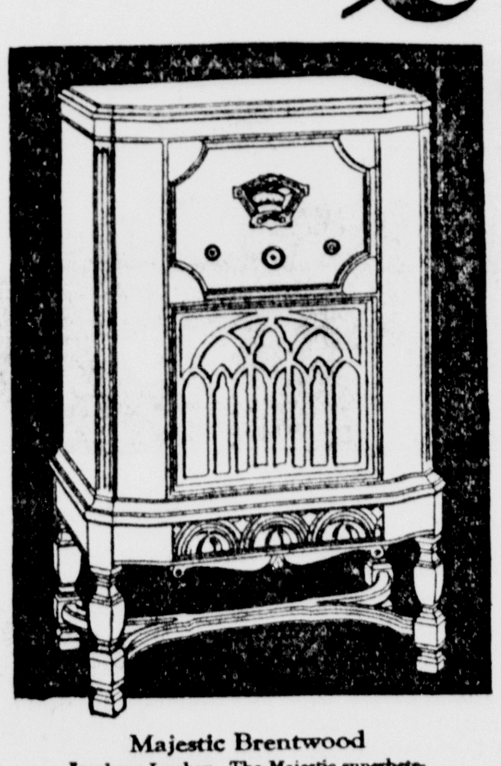

Majestic Brentwood

Jacobean Lowboy. The Majestic superheterodyne chassis uses 9 tubes, including Spray-Shield, Multi-Mu and Twin Pentode Output, Twin Power Detection, tone control and Grand Opera Speaker. Complete with tubes . . . $99.50

● NOW you get all the thrilling sound effects . . . the yells and applause . . . the very pulse of the mob. And it's always good weather before your new Majestic in the snug comfort of your home.

● Again Majestic wins with an overwhelming score. Have you heard about Majestic's sensational victories? All radiodom is talking about its capture and exclusive offering of the Spray-Shield Tube . . . Twin Power Detection . . . "Modulated" Circuit. Listen to the absolute perfection produced by these astounding developments. Come in . . . hear and see the greatest buy in radio. No advance in prices; and surprisingly convenient terms.

Escanaba Motor Co.

Authorized *MAJESTIC* Dealers

DANCE

at

Riverview Pavilion

DANFORTH

Sunday Night, Oct. 25

Music by

WOLVERINES

Admission 50c

POMPON CHRYSANTHEMUMS

The season's most wonderful flower. Decorate your Sunday table with a bouquet of these lasting Fall flowers. We grow them in all colors at our new greenhouses and they are fairly loaded with blossoms. Phone 1319-W for Prompt Service.

Wickert's Flower

HOME GROWN FLOWERS

Bring In Your RADIO TUBES for FREE TEST

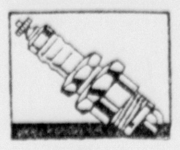

70c

SPARK PLUGS—Champion and AC plugs! Save! Buy now for winter driving.

Your Neighbor Saves at WARD'S

WHY DON'T YOU?

Buy Now. Use Ward's Budget Plan of Easy Payments

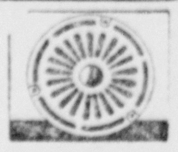

$1.59

$3 AUTO HORN—New flat type! Chromium plated. Distinctive "Beep-Beep" warning.

Girls' Sweaters
Slipover styles; 100% wool. New fall shades and designs, sizes 7 to 14 years.
$1.98

Children's Coats
Chinchilla, rough-weave and fur fabrics. Fur trimmed and sport styles, sizes 3 to 14.
$2.98 to $8.98

Women's Sweaters
Assorted fall shades; 100% virgin wool; coat styles, elastic rib knit, sizes 34 to 44.
$2.98

Special Offer!

For a Limited Time Only!

Deferred payments on ladies' coats priced from $19.98 to $38.00

—Buy now and pay only a small amount weekly. Get particulars in our fashion department.

Finer Quality this Season in these

WINTER COATS

With Rich Fur Collars & Novel Spiral Cuffs

$24.75

Women's and Misses' Sizes

You pay far less than the usual price for these smart Coats and you get much more than your accustomed quality! Of pebbly and crepey woolens, this season's Coats are more becoming with longer skirts and slim waistlines . . . more comfortable too, with wide armholes and convertible shawl collars. Manchurian Wolf (dog), French Beaver (dyed Coney), or Caracul on green, brown, or black cloth. All silk crepe linings.

Men's Fleeced Union Suits

$1.50 Values! Now Only

$1.00

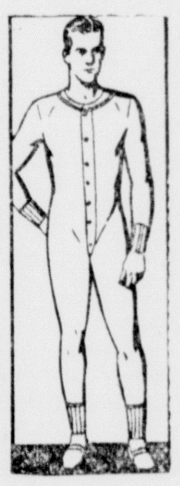

They qualify 100% for cold weather comfort, long wear and Value! Better buttons, better facings, better workmanship. Full length with snug cuffs at wrists and ankles. Sizes 36 to 46.

Men's Part Wool Suits

Radically Priced at

$1.00

We've added about 10% wool to their heavy cotton to give you extra warmth! Every suit tailored for comfort. Deep-cut armholes, wide lapped seats. Stoutly sewed buttons and seams. Sizes 36 to 46.

Rayon Striped Cotton U. Suit

A Real 75c Value! Now

49c

Here's your opportunity to buy a season's supply at GREAT SAVINGS! Trim fitting, well tailored — of medium weight cotton, elastic ribbed. Picot top, arm shields, flap seat. Women's & Misses' sizes.

Girl's Union Suits

Fleeced Ribbed Cotton Suit Priced to Save 25% & More!

79c

Heavyweight! Choice of 3 styles. Well tailored. Drop seat. 8-12 yrs.

Child's Waist Suit

Best Quality, Finest Made Suit We've Ever Sold, at

49c

Boys' & Girls' white cotton U. Suit. Shoulder straps, buttons, pin loops. 2 - 8 yrs.

Child's Sleeper!

Double Sole & Double Toe An Exclusive Ward Feature!

79c

Of firm weave cotton in gray, blue, or pink. Unbreakable buttons. 2 - 6 yrs.

Compare with others $20.00 higher! New

MARQUETTE WINDSOR

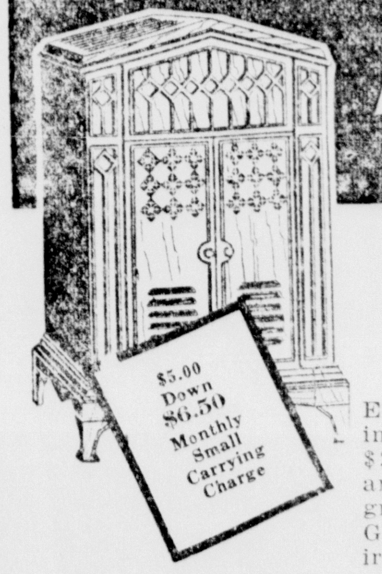

$5.00 Down $6.50 Monthly Small Carrying Charge

Circulating Heater For 3 or 4 Large Rooms

$46.85

Even better than ever with new improvements saving you at least $20. Extra large heating surface and huge radiator dome to give great heat from minimum fuel. Grained walnut porcelain Armco iron cabinet.

RIVERSIDE WINTER KING

"Winter King" Auto Battery

Equal to $10.50 Batteries

$6.59

Less 75c on Your Old Battery

It starts a motor QUICKLY even on zero mornings! It's husky. Guaranteed 18 months.

Radiator Alcohol

Manufactured under government formula, 188 proof. The popular anti-freeze solution, 1 gallon can __ 59c

Hot-Air Heater

With electric blower, forces air into car at the rate of 500 feet per minute. For Ford and Chevrolet cars ________ $7.98

Riverside Battery

Guaranteed for one full year. It offers extra capacity, longer life, and a big savings, with your old battery ______ $4.90

MONTGOMERY WARD & CO.

1200 Ludington St. Phone 207 Escanaba, Mich.

Your Neighbor Saves Money at Ward's—Why Don't You?

Society — AMY BOLGER, Editor

WOMAN'S PAGE

Telephone No. 692 — Personals

Barr Dental Roll of Honor Has New Names

Adding more names to their dental honor roll that any other school in the Escanaba system during October the Barr school is shown to have 18 per cent of its enrollment in good dental health. Thirty-one names were added to the honor roll during the month to gain this record which is second highest in the city school system.

The names added to the Dental Honor Roll are:

6th Grade

Richard Thompson, Marion Peterson, Helen Frechette, Evelyn Schmeltzer, Jack Ettenhofer.

5th Grade

John Coghlan, John Flath, Abie Stein, Betty DeLase, Frank Bender, Dorothy Mae Larson.

4th Grade

Marjorie Jane Pattison.

B 4th Grade

Annette Anderson, Jeanette Peterson, Lois Abrahamson, Ruth Adele Drake.

3rd Grade

Mary Alice Froberg, Joyce Clark.

2nd Grade

Eunice Nelson, Vera Barning, Bobby Charland.

1A and B2 Grades

Mary Carlson, Kermit Bender, Nancy Olmsted, Jacqueline Ehnerd, Katherine Brandso, Bobby McKie, Jerry McKie, Frank Drake, Billy Thomas.

1st Grade

Billy Powers.

Church Events

FIRST BAPTIST CHURCH

Sunday school convenes at 9:45 a. m. Our average attendance in this department for the five weeks of our Rally was more than 61% gain. Plans for conservation of results and for further increase will be presented at our Morning Service.

Morning worship at 10:45. Sermon,—"Christ, and the Bird With a Broken Pinion." This will be a message of hope and cheer.

B. Y. P. U. will meet at 6:30 p. m. Leader, Doris Olson, Topic, —"Our Share in Making World Peace Permanent."

Evening Worship, 7:30. This service will open with an Illustrated Service of Song. The pastor will preach the second sermon of the "Why" series, "Why I Am a Christian."

St. Paul's Lutheran Church, Ford River.

Sunday, November 8, 1931.

1:45 p. m.—Sunday School.

2:30 p. m.—Divine services in the German language. In this service Holy Communion will be celebrated.

The Bible Class meets every Friday evening at 7:30 in the church. All are invited to attend these discussions of the books and doctrines in the Bible.

H. A. Kahrs, Pastor.

Swedish M. E. Church

Special Armistice Day services will be held in the Swedish Methodist Episcopal church on Sunday. The morning service will be held in the Swedish language and the evening service will be in English. Rev. K. J. Hammar announces the following order of worship for the evening service.

Organ Prelude—Mrs. John Wicklander.

Hymn, "Abide With Me"—Congregation.

Boy Scout Oath and Salute to the Flag—Boy Scouts.

Taps.

Invocation—Pastor.

Response, "Now the Day Is Over"—Choir.

Scripture Lesson.

Duet—Misses Lillian and Vivian Gleisner.

Instrumental Selection — Arol Beck.

Anthem, "Men of the Church of the Living God"—Choir.

Offertory and Announcements.

Song, "We've a Story to Tell"—Congregation.

Sermon, "The Church and World Peace"—Pastor.

Song, "Take the Name of Jesus With You"—Congregation.

Benediction.

Doxology.

St. Francis Hospital

Patients who are convalescing include: Miss Mabel Roland, So. 10th street, Raphael DeGrand, Ernest Johnson, Fred Cole, Eugene Finendale, Bark River; Mrs. Peter Sullivan, South Sixth street, Miss Elizabeth Dulek, Mrs. John Pearson, Mrs. Alfred Paulson, Donald Rodgers, Mrs. John Schustarich of Gladstone, Mrs. Charles Herric of Ensign, Mrs. Jos. Lafleur, Ludington street, Adolph Marcus, Mrs. Wm. Wester, 306 South Tenth street, John Burak, Mrs. Phil Desjardin of Bark River, and Erling Erickson.

Mrs. John Bocklund of Cornell was admitted recently.

M. B. Howe and daughter Marjorie, who had their tonsils removed, have been dismissed.

Malkus Manninen of Watson has been admitted.

Wool Embroidery Is Chic.

It's smart to have wool embroidery on the sleeves and around the neck of your silk dresses. Black crepe and faille dresses can be made to look more cheerful and "different" by adding gay colored wool embroidery here and there on them.

Sunday Day Of Special Prayer

St. Stephen's Episcopal church observes next Sunday as a day of special penitence and prayer. The General Convention of the church, which was held in Denver recently, passed a resolution that the Sunday preceding Armistice Day shall be observed in this manner. There will be special service at 11 a. m. with a Litany for the nation, and a special sermon on "Signs of the Times."

Personal News

Very Rev. Dean F. G. Tulley of Marinette is in Chicago for a short stay there.

Mr. and Mrs. Harold Blixt and Mrs. Margaret Tollier have returned from Iron Mountain where they were guests at the Edward Johnson home.

Mrs. Joseph Mallmann has returned to Crystal Falls after visiting here with her sons, Kenneth and Alton. Mrs. Mallmann is a former resident of this city.

Mrs. C. R. Henderson is in Rochester, Minn., with Mr. Henderson who is getting along nicely following an operation, performed at the Colonial hospital. Mr. Henderson is in charge of a Mayo clinic specialist.

Miss Edith Martinson is leaving this morning for Lansing to attend the Governor's Conference on Child Health and Protection which opens Monday and continues through Wednesday. Miss Martinson is instructor in home economics at the Escanaba high school.

Mrs. John Lammi, who is a patient at the Colonial hospital, Rochester, Minn., is improved in condition, according to word received from her daughter, Miss Irene Lammi, who is in Rochester with her.

Mrs. T. W. Gander and Mrs. Fred Leighton have returned from Iron Mountain where Mrs. Leighton on Friday spoke before the Iron Mountain Woman's club on "Benighted Hungary."

Pastel Suede Gloves Smart

Paris (AP) — Pastel suede gloves are a smart accompaniment to the formal evening gown. The pale tinted gloves, which match the gown in color, are only a little longer than wrist length and are generally pinked or scalloped on the edges. In style and design they are reminiscent of the short gloves worn by the belles of the sixties.

Elite Favors Black and Brown

At the opening of the new Waldorf-Astoria hotel, New York's elite folks gave dinners that were reminiscent of pre-war splendor in their lavish decoration and exquisitely appointed tables. The vogue for mid-Victorian motifs in style was emphasized by the costume worn by many an eminent woman. Black and brown were predominating colors. Nothing can look smarter than the brown net and chiffon gown worn by the ex-Grand Duchess Marie, who wore a handsome antique necklace and long earrings of gold with it.

Chairman Names Committees for State Meeting

Announcement has been made by Mrs. A. F. Aley, general chairman of the Michigan State convention of the Daughters of Isabella which will be held in Escanaba, November 13, 14 and 15, of committees in charge of special features of the convention program, and of the members of the choir which will take part in the sessions.

The committees are as follows:

Banquet—Mrs. M. B. Jensen, Mrs. O. W. Gustafson, Mrs. E. F. O'Leary, Mrs. Coleman Nee, Mrs. Charles Ehnerd.

Card Party—Mrs. R. B. Pratt, Mrs. John Novack, Mrs. Henry Nerbon.

Badges—Miss Lillian Grenier.

Housing—Mrs. James Hanrahan, Mrs. John Schoonenberg.

Decrations—Mrs. John Manning, Mrs. W. E. Steinhauser.

Sight-Seeing Trip—Mrs. William Richer.

Music—Miss Alice Reau, Mrs. Walter O'Connell.

Registration—Mrs. F. X. Mineau, Mrs. Henry Buchholtz.

Tickets and Reservations—Mrs. David Godin, Mrs. John Fisher.

The Isabella convention choir of which Miss Alice Reau and Mrs. William O'Connell are directors, includes Mrs. William Shepeck, Mrs. Thomas St. Jacques, Mrs. Thomas Tousignant, Mrs. Carl Johnson, Mrs. G. C. Bartley, Mrs. Emerson Harvey and Miss Nellie Belland.

Grid Attire Links Style with Warmth

BY BARBARA BEAUFORT
(Associated Press Fashion Editor)

Paris (AP) — Togs for football games have a style of their own this fall.

Coats and frocks which smart women are wearing in the Yale bowl and Harvard stadium and which later will appear at the ice hockey games in Madison Square Garden and elsewhere combine colorful chick with a practical warmth designed to withstand north winds.

Wools for Warmth

Wools are rough and close woven in order to keep out cold, and even thir colors reflect warmth in such tints as russet red, claret, burnt orange and red-brown, offset by grape blue and cedar tree green.

Football game wraps vary from short fur coats to full length wool designs, with the three-quarter length wrap promising to be a favorite.

Short fur coats of astrakhan, seal or lapin are snug, hiplength, belted affairs, while the long wool models of astrakhan cloth or tweed wrap well around the figure and the throat.

One of the favorite spectator sports accessories is a wool scarf matching the coat, worn like an Ascot tie knotted closely about the neck.

The frocks which accompany the coats are invariably of wool.

In featherweight lacy weaves, they are designed with long sleeves and circular or gored skirts and often are finished with a leather belt.

Hats for Grid Wear

The Scotch tam-o'-shanter pulled over one eye or the Robin Hood hat topped with a gay feather are the favorite chapeaux for football games, sinces these reflect the sportslike spirit of the ensemble.

One of the smartest spectator sports costumes is a green featherweight wool frock worn with a green tam-o'-shanter and rough green wool coat having a scarf edged in brown astrakhan.

Another coat of russet red astrakhan cloth is worn with a brown frock and brown Robin Hood felt hat topped with a russet quill.

Favorite Recipe
Betty Ann

The Orange cake recipe which was received for Betty Ann readers from Miss Arline Seymour of Schaffer, is this morning's Betty Ann department recipe.

Orange Cake

One-half cup shortening, cream
One cup white sugar
Two eggs
One teaspoon salt
One cup sour milk
One teaspoon soda in hot water.
Two cups flour
One teaspoon baking powder

Grate peel of one orange and grind one cup of raisins. Mix well and bake in either loaf or two layer tins for forty minutes in a slow oven.

For icing use one-half cup sugar with juice of one orange and pour over hot cake.

Miss Arline Seymour,
Schaffer, Michigan.

A Betty Ann reader called Friday for a recipe for Hermits which appeared in The Press about a year ago. She used it and liked it very much but has lost it, and the department is asking that the recipe be sent in again. The recipe called for dates or, other ground fruit among its ingredients.

County Lass Will Pose For Red Cross Poster

Washington (AP)—Miss Margaret Wilt, 20-year-old bank teller of Phoenixville, Pa., has been chosen as model for the fiftieth anniversary poster of the American Red Cross.

Each year the organization has some noted artist paint a portrait which will typify its humanitarian work.

Beautiful models of New York and other large cities have served as inspiration for the artists.

But Joseph M. Clement, selected to do the poster this year, saw in the little village bank clerk the qualities he wanted to convey to canvas.

He has a home and studio at Chester Springs, Pa., where Miss Wilt has posed for a number of his paintings.

And as a result she has the honor that many would like to possess.

Two cups or more of mashed potatoes, 1 egg, 2 tablespoons grated cheese, 2 cups cooked hamburg, 1 cup well seasoned tomato sauce, ½ cup sauted mushrooms.

Beat egg until light and add to mashed potato. Force through a pastry tube, making an attractive border on a shallow baking dish. Sprinkle with grated cheese and fill with meat put through the food chopper after cooking and made quite moist with the sauce to which mushrooms have been added. Put into the oven to brown the potato border and reheat the meat.

Contributed by George Clark, who draws the nationally famous "Side Glances," to Escanaba in the interest of unemployment relief.

He's a Million Dollar Baby

Associated Press Photo

This youngster is John Mitchell Reynolds, 3rd, 15-months-old son of Mr. and Mrs. John Mitchell Reynolds of New York, and he is now a millionaire. John's mother informed him that his great grandmother, Mrs. S. Jennie Sorg of Hamilton, Ohio, had left him $1,785,415 in her will. But John thought no more about it and went back to sleep. He will receive the money when he is 21.

Frocks Combine Silhouette And Styles of Past

BY BARBARA BEAUFORT
Associated Press Fashion Editor

Paris, (AP)—Smart silk frocks to wear with winter coats combine today's slim silhouette with old fashioned details borrowing inspiration all the way from the days of Louis XIII to Queen Victoria.

While day frocks follow the trim lines demanded by modern women, many historical notes are seen in basque bodices, modified muttonleg sleeves, pelerine capes and hip ruffles which suggest the bustle.

A mahogany brown moire frock is designed with a fitted basque bodice, buttoned straight up the front and finished with a turnover lingerie collar.

A black marocain dress has a brief shoulder cape topped at the throat line with a white net frill, while a bottle green frock has sleeves puffed so widely at the shoulder line that they resemble the muttonleg design.

Waistlines of the new silk frocks are normal, hips are generally closefitting and skirts are worn ten to twelve inches from the ground.

Afternoon models often display cascading flounces beginning near the kneeline in front and ending over the hips in back in modified bustle effect.

Marocain, faille, satin, velvet and dull crepes patterned with silk or velvet figures, are the most popular fabrics, while favorite colors are black, brown, garnet red, bottle green, plum purple, brick and sapphire blue.

The smart winter frock generally matches the coat in color, although variations to the rule are provided by combinations which contrast in shade if not in hue.

Grass green frocks may be worn with bottle green coats, brick frocks with brown coats and mauve dresses with plum purple wraps.

Subdued Colors for Couch-Bed Covers

Sateen and chintz in dark colorings make attractive covers for the couch-bed that serves as a couch by day and a bed at night. For the college dormitory room, these materials have been designed with college scenes and pennants. Others have patterns made up of old maps, colonial scenes or pictures of western history. The sturdy texture of these fabrics makes them excellent for a student's room.

Children's Hint

If the children can't seem to remember where they left their books the night before, try having a special place for them to park them before they go to bed nights. Put in the same place money for lunches, clean handkerchiefs or anything else they have a way of forgetting. Also notes needed for school should be written the night before and put in this catch-all spot.

Trouble Savers

Putting a waste paper basket in every room in the house is a tremendous time and trouble saver. The living room should have an ample one, while bedrooms seldom need anything but a decorative gesture in that direction.

Inexpensive Meats

Your family will eat cheap cuts of meat and thank you for them if you learn the art of seasoning. A bit of garlic rubbed onto the kettle in which you cook a less expensive pot roast does a lot for its popularity.

Since the admission of Mexico 55 countries are members of the League of Nations.

Baby Princess to Be a Bridesmaid at Lady May's Wedding

Balcombe, England, (AP)—Lady May Cambridge, Queen Mary's niece, and Capt. Henry Abel Smith of the Royal Horse Guards are to marry here October 24, but a little golden-haired bridesmaid with impish blue eyes is likely to steal the show.

The little bridesmaid is 5-year-old Princess Elizabeth, daughter of the Duke and Duchess of York, and possibly some day queen of the British empire.

Two other princesses will be among the bridesmaids—Princess Ingrid of Sweden and Princess Sybilla of Saxe-Coburg-Gotha—and there is a chance that a fourth, Princess Juliana of Holland, may attend.

To Use Queen Mary's Veil

The veil that Lady May will wear is the one used by Queen Mary at her wedding 38 years ago.

It is a piece of priceless old Honiton lace, one of the most treasured family possessions of the queen. It also was worn by Princess Alice, the bride's mother when she was married to the Earl of Athlone.

Lady May's wedding dress is of perfectly plain pearl-colored satin antique, cut on tight modern lines, to suit the bride's slim, girlish figure.

Sleeves Are Long

Long mitten sleeves add a touch of picturesque grace, and a long and very ample train of lustrous satin falling from the shoulders emphasizes the beauty of the family veil. The veil is held by a wreath of orange blossoms.

She will carry lilies of the valley tied with a silver ribbon.

The grown-up bridesmaids are to wear frocks copied from a Paris model. They have long, full, slightly trained skirts which fit neatly around the hips and flare at the hem.

A quartet of youngsters will be among the 12 bridesmaids, and all will wear powder-blue dresses.

For headdresses there are bandeaux of folded blue velvet, and silver shoes will be worn by all the bridesmaids. The little girls' empire dresses are ankle length with square-cut necks. They will carry anemones and each will wear the bridegroom's gift, a pearl necklet.

Lady May is the daughter of the Earl of Athlone, former governor-general of South Africa and the queen's only brother. She met her fiance while he was her father's aide. The groom is wealthy and comes from an old London banking family.

Winter Coats of Military Lines

Paris (AP)—The military lines of soldiers' uniforms have been borrowed for the smart debutante's winter coat. Many of the newest models are designed with high buttoned collars, broad shoulders, and wide revers and are fastened with bold buttons in double breasted effect.

Maggy Rouff, Paris designer, sponsors the short glove, barely covering the wrist, for evening wear.

New trimmings for fall frocks include silver-finish buttons, rhinestone buttons, yarn embroidery and touches of patent leather.

Pretty Salad

A lime gelatine makes a lovely-looking salad and you can use up in it bits of fruit, celery and nuts or a few slices of tomato and cucumbers.

Now read the Classified page.

Business Women Studying Old Age Protection Plans

Thirteen hundred business and professional women's clubs throughout the United States are delving for information about old age protection plans as the result of a nationwide contest inaugurated by the National Federation of Business and Professional Women's Clubs in conjunction with the Exposition of Women's Arts and Industries which was held recently in New York City.

Forty-seven State Federations of business and professional women as well as the 1,300 local clubs have an opportunity to compete for $150.00 in prizes. The contest started with the opening of the Exposition and closes December 31st.

Not only do the two organizations seek information about pension and old age insurance plans, but also stories of women who are still active in business although long past middle age.

"Our purpose is twofold," says Miss Marjorie Shuler of New York City, chairman of the publicity committee of the National Federation of Business and Professional Women's clubs, which is directly sponsoring the contest. "First, we want to find out what protection American business affords longtime employees in contrast to the old age insurance and pension systems which are speaking so rapidly in Europe, largely with the aid of governments.

"Second, it is our firm conviction that years do not necessarily handicap business success. The contest should afford proof of this by bringing to light hundreds of stories of women who are active and achieving today, in spite of the fact that the world would call them old."

Miss Shuler said that a $35 prize had been offered to the local business and professional women's club turning in the report of the best plan of old age protection offered by a private business enterprise in its community, and $25 to the club submitting the story of a woman who had seen the longest period of business service. Thirty-five dollars will go to the State Federation which submits information about the best Statewide insurance or pension plan, and $45 to the Federation the largest percentage of whose clubs participate in the contest.

The contest opened September 20 and will close at midnight December 31.

Two Congressmen Elected In Ohio

Columbus, Ohio, Nov. 4 (AP)—Ohio chose two congressmen, a Democrat and a Republican, to fill unexpired terms left vacant by deaths and defeated a proposed $7,500,000 state bond issue for welfare institution rehabilitation in yesterday's balloting.

The congressional balloting caused no change in the Ohio delegation to the lower house. Judge Martin L. Sweeney (Democrat) was elected in the 20th (Cleveland) district to the vacancy caused by the death of Charles A. Mooney, also a Democrat, and John B. Hollister, Cincinnati attorney and a Republican, was named successor to the late Speaker Nicholas Longworth from the first (Cincinnati) district which Longworth represented for many terms.

JAIL PREFERRED

Baltimore—James H. McMullen, 27, arrested on a charge of drunken driving, was allowed to pick his own sentence. McMullen thought he ought to be jailed for six months. He explained that he was tired of eating in breadlines and sleeping in the parks, and that he thought he'd get a good rest and a few good meals in jail.

Social - Club

Bark River P. T. A.

The Bark River Parent-Teacher association will hold a regular meeting Thursday evening, November 12, in the school building. An educational program has been planned for the meeting. The public is invited to attend. Following the meeting and program, lunch will be served.

* * *

Surprise Party

A delightful surprise party arranged by Miss Leona Bertheaume in honor of the birthday anniversary of her mother was held Wednesday evening at the family home, 1606 North Eighteenth street. Forty-five guests were present.

Bunco was played, prizes going to Mrs. Kate Derouin, first; Mrs. Duval, second, and Miss Lillian Lindstrom, consolation. Miss Anna Conrad received the guest prize. A delicious lunch was served after the games.

Mrs. Bertheaume was presented with a number of gifts.

Pantry Sale.

The Franklin Parent-Teacher association is conducting a pantry sale today at the Peterson Flower shop. The sale will begin at 9:30 o'clock. Mrs. John Riley is in charge.

* * *

Berean Class

The Berean Class of the First Baptist church will meet Tuesday evening at the home of Mrs. Emil Christensen, 1112 Stephenson avenue. All members are cordially invited to be present.

D. A. R. Meeting Monday Afternoon

Lewis Cass Chapter, Daughters of the American Revolution, will meet Monday afternoon with Mrs. C. S. Norton at her home, Lake Shore Drive. Mrs. Norton and Miss Margaret Pease are hostesses. The meeting will begin promptly at 2:30 o'clock.

Turquoise Velvet With Dotted Swiss

Washington, (AP)—Frocks of white dotted swiss and turquoise velvet sashes were worn by the bridesmaids attending Miss Sarah Traux Harris when she became the bride of Nathaniel Holmes Morrison. Their large hats of white straw were trimmed with turquoise velvet and they carried bouquets of mixed flowers.

Mrs. Bloom in Net and Velvet

Washington (AP)—Mrs. Sol Bloom, wife of the representative from New York, is wearing an evening dress of brown net trimmed in velvet of the same color. The tiered skirt of net is trimmed with wide bands of velvet.

Knitted Blouses With Tailleurs

Paris (AP)—Knitted blouses are the newest accompaniment for the wool tailleur. They are only waist length and are finished with a three inch band at the bottom. Many of them are designed with short puffed sleeves and round necklines.

W P—FILLERS ... ... jrst ...

Broiled tomatoes have a more appetizing flavor if you sprinkle them with a little grated cheese while they are cooking.

Special Today

HOYLER'S TEA ROOM

Saur Kraut and Weiners
Mashed Potatoes
Vegetable Salad or Mashed Turnips
Beverage — Dessert

50c

DELTA HOTEL Menu

SUNDAY, NOV. 8TH

Fresh Iced Fruit Supreme Cocktail
Chicken a 'la Seirgne
Iced Celery — Queen Olives
Planked Lake Superior White Fish
Roast Goose Dressing Cranberry Sauce
Broiled Milk Fed Chicken Spiced Peaches
Chicken Chop Suey
Grilled Beef Tenderloin Steak
Roast Mature Prime Ribs of Beef au jus
Special Home Baked Ham Sauteed Bananas
Strawberry Sherbet
Parsley Buttered Pot. — Baked Pot. Southern Yams
French Fried Pot.
Buttered String Beans
Molded Carrots and Pineapple Salad
Poppy Seed Rolls — Grape Jell
Mince Meat Pie, Wine Sauce — Green Apple Pie
Washington Cream Cake
Tutti Fruitti Sundae
Prince Wales Cake and Strawberry Sundae
Assorted Cheese Toasted Wafers
Mints — Salted Nuts

$1.00 per plate

HONOR ROLLS

GARDEN SCHOOLS

Garden grade schools 2-3-4—Eva Greene, teacher.

Honor Roll for October

Grace Ansell, Mary Bartus, Josephine Bartus, Martin Beaudre, Gerard Bernier, Camille Deloria, Mae Farley, Edward Hurbenski, Betty Kellen, Lorraine Maynard, Robert McLeod, Edwar Prejsner Arthur Reno, Roy Rochefort, Peggy Tatrow, Norma E. Tatrow, Marcella Winter, William Goldie, Millicent Thibault, Myron Farley.

Perfect Attendance—Grace Ansell, Millicent Baker, Ralph Boudreau, Camille Deloria, Leona Duschene, Mae Farley, Myron Farley, Norbert Gauthier, Glen Horning, Adumin Hurbenski, Edward Hurbenski, Molly McNally, Edward Prejsner, Traceford Reno, Angeline Szott, Peggy Tatrow, Norma P. Tatrow, Marcella Winter, Ralph Ansell.

Grades 5-6-7—Roland Boudreau, teacher.

Honor Roll

Cecile Bourdlais, Ernest Bernier, Mary Ellen Bureau, Elizabeth Bernier, Stanley Cousineau, Elizabeth DesRochers, Priscilla Farley, Pauline Guertin, Cecily Heafield, Gordon Heafield, Mildred Prtill, James Stellwagen, Lorraine Tatrow, Janice Tatrow, Helen Zaborski.

Perfect attendance — Ernest Bernier, George Boudreau, Mary Ellen Bureau, Elizabeth Bernier, Chester Belfy, Ralph Deloria, June Duschene, Van Deloria, Elizabeth DesRochers, Priscilla Farley, Norval Farley, Gerard Gauthier, Muriel Gauthier, Clifford Gauthier, Cecily Heafield, Gordon Heafield, James Hennessey, Edward Kauthen, Janet Lester, Kenneth Ralph, Antoinette Szott, Lorraine Tatrow, Leota Truckey, Helen Zaborski, Lorraine Thibault.

OSIER SCHOOL

The Osier school honor roll for October follows:

Eighth grade—Alice Potvin, Helen Gallup.

Seventh grade—Bernice Potvin.

Sixth grade—Matilda Black.

Fourth grade—Filicite Lancour.

Second Grade—Gordon Elliot.

Perfect Attendance—Eli Charette, Gordon Elliot, Helen Gallup, Frederick Hull, Russell Hull, Filicite Lancour, Lurline Lancour, Norma Lancour, Ronald Lancour, Louise LaLande, Elaine LaLande, Eleanor Laundre, Henry Laundre, Lucille Laundre, Bernice Potvin, Virginia Potvin, Thelma Savage. Teacher, Miss Amelia Trottier.

STONINGTON SCHOOL

Stonington, Mich.—The report of the Central school, Bay de Noc township, for October, follows.

Attendance — George Carlson, James Carlson, Anna Johnson, Hazel Thorsen, Stanley Thorsen.

Honor Roll—Jane Clautier, Anna Johnson, James Carlson, George Jacobson, Dorothy Leadman, Ethel Leadman, Gerald Peterson, Roger Simenson.

J. S. Towers, Teacher.

NADOU SCHOOL

Primary Department
Honor Roll

Grade 3—Lenard Beauchamp, Leona Richer.

Grade 4—Lucille Beauchamp, Bernadette Bussineau, Lawrence Roberts, Rose King.

Grade 5—Blanche Beyers, Blanche Clairmont, Violet Firnstrom.

Perfect Attendance — Lucille Beauchamp, Genieve Beauchamp, Leonard Beauchamp, Roy Clairmont, Blanche Clairmont, June Gardner, Fred Roberts, Cecile Richer, Leona Richer, Elaine Richer, Roland St. Aubin, Marie Theret, Clarence Theret, Leona Therrien, Blanche Beyers.

Upper Department

Perfect Attendance—6th grade—Jos. Gardner; 7th grade—Eva Clairmont; 9th grade—Ellen Gladh, Margaret Robitalle.

Honor Roll—Marie Beauchamp, Leda Beauchamp, Ellen Gladh, Fernant Bussineau, Margaret Robitalle, Eva Clairmont, Jos. Gardner.

Signed—Julia Maigetter, Prin.

PINE RIDGE SCHOOL

The Perfect Attendance for the Pine Ridge School is as follows for the month of October:

Raymond Berro, Willard Berro, Carlton Johnson, August Symonds, Violet Symonds, Mitchel Derouin, Ruby Iverson, Florence Iverson, Ellen Iverson, Earl Iverson, William Wenling, John Wenling, Junior Wenling, Donald Wiltsie, Vieno Symonds.

Those who were neither absent nor tardy for September and October are:

Raymond Berro, Willard Berro, Mitchel Derouin, Carlton Johnson, August Symonds, Junior Wenling, Jack Wenling, William Wenling, Donald Wiltsie.

The Honor Roll for the month of October is as follows:

Carlton Johnson, Kenneth Olson, Jean Sedinquist, Dorothy Schraeder, Ruby Iverson.

MAPLE GROVE SCHOOL

The following is the honor roll for Maple Grove School, Perronville. Teacher, Charlotte Seymour.

Stafford Allard, Leo Piekutowski, Edward Piekutowski, Jeanette Allard, Stella Wienskowski, Victor Wienskowski, Stella Panek.

Netiher absent nor tardy: Stanley Adydan, Stafford Allard.

SCHAFFER SCHOOL

The honor roll of the Schaffer school is as follows:

Tenth grade—Philip Guindon, Edward Seymour, Celeste Kenny, Marie Ringuette.

Ninth grade—Evelyn Gagnon, Llewelyn Michel.

Eighth grade—Ila Ann Perron, Betty Jane Sundberg, Sophie Pilon, Ila Robinson.

Seventh grade—Beatrice Pilon, Eunice Racicot, Francis Sabourin.

Fifth grade—Eunice Chaillier, Jean Levesque, Hubert Seymour.

Fourth grade—Sophie Hojnacki, Stanley Kozlowski, Lorraine LeBeau, Alverna Michel.

Third grade—Wilbert Chaillier, Rita Guindon, Robert Haring, Marjorie Robinson, Wilma Robinson.

Second grade—Harold Degeneffe, Gerald Haring, Walter Hojnacki, Margaret Richie, Rita Seymour, Royal Seymour.

First grade—Jane Degeneffe, Robert Daigneault, Hurburt Haring, Bernice Hojnacki, Edward Demerse.

Beginners—Eunice Derocher, Henry Gauthier, Marcel Ray Guindon, Dorothy Mae Kenney, Norma Robinson.

Perfect Attendance

Rita Auger, Lillian Chaillier, Eugene Daigneault, Henry Gauthier, Roy Michell, Norma Robinson, Rita Seymour, Emil Auger, Eunice Challier, Wilbert Chaillier, Lorraine LaBeau, Jean Levesque, Eileen Longaker, Geraldine Bacicot, Lorraine Richer, Marjorie Robinson, Wilma Robinson, Donald Guindon, Una Mae Johnson, Olive LeBeau, Eunice Racicot, Laura Robinson, Bernadette Briere, Celeste Kenney, Ila Ann Perron, Sophie Pilon, Ila Robinson, Isabelle Seymour, Junior LaRue.

TEN MILE CREEK SCHOOL

Honor Roll

First grade—Otella Dewey.

Second grade—Dorothy Chaput.

Third grade—Stanley Butryn.

Fifth grade—Mercedes Dewey.

Sixth grade—Sophie Butryn.

Seventh grade—Violet Bouchard, Jeannette Gauthier, Albert Lavigne.

Eighth grade—Rose Butryn.

Perfect Attendance

Edward Lavigne, Stella Butryn, Dorothy Chaput, Stanley Butryn, Alice Chaput, Mercedes Dewey, Raymond Gauthier, Bernadette Bouchard, Sophie Butryn, Thomas Nelson, Violet Bouchard, Celeste Chaput, Albert Lavigne, Jeannette Gauthier.

Enrollment 47. Per cent of attendance for October 93.5.

Personals

Miss Bernadette Ringuette of Republic and William Haily of Ishpeming, spent Saturday and Sunday with relatives, Mr. and Mrs. Henry Seymour.

Mrs. Leontine Ringuette and daughter Leona, motored to Iron Mountain Sunday with Mr. and Mrs. James Wurley and son George, Mr. and Mrs. I. Derouin of Escanaba, and Mr. Henry Derouin of Detroit.

Mr. and Mrs. John Gucky, sr., spent Sunday with their son, John, jr., who is at St. Francis hospital, after having undergone an operation for appendicitis.

Mr. and Mrs. Joseph Richer spent Sunday with relatives in Escanaba.

BARK RIVER, DIST. NO. 1

Fo lowing is the Honor Roll for the Bark River public school, District No. 1, for the school month of October:

First Grade—Rita Derocher, Cecelia Dejka.

Third Grade—Mary Boyle, Noelie Derocher, Anna Mae Kahlow.

Fourth Grade — Rosellen Bergman, Harold Peterson, Albert Olson, Constance Norman.

Fifth Grade—Merle Kahlow, Sophie Dejka.

Sixth Grade — Douglas Nelson, Maurine Krause, Marea Konkel.

Seventh Grade — William Bergman.

Eighth Grade — Philip Norman, L'oyd Bruce.

Ninth Grade — Mary Alice Dubord.

NORTH DELTA

The North Delta school honor roll for October follows:

Rachel Depurjdt, teacher.

Eighth grade: Elmer Maki, Maki, Donald Quarfoot.

Sixth grade: Althea Lockhart.

Fifth grade: Earl Quarfoot

Third grade: Ruth Neimi.

Second grade: Lillian Rama.

First grade: Robert Quarfoot.

Robert Trott.

Those who have never been absent or tardy for September and October follows:

Donald Quarfoot, Earl Quarfoot, Elmer Maki, Raymond Rama, Althea Lockhart, Irene Lockhart, Ruth Neimi.

STONINGTON SCHOOL

The October honor roll of the South School, Stonington, follows: Alice Bonefeld, Clyde Bonefeld, Wilfred Carlson, Ethel Christiansen, Elna Ecklund, Anna Jacobsen, Florence Jacobsen, Bertha Olsen, and Andrew Skaug.

Perfect Attendance — Clyde Bonefeld, Wilfred Carlson, Hertha Christiansen, Anna Jacobsen, Evelyn Lorenson, Wallace Lorenson, Gust Nelson, Otto Nygard, Bertha Olsen and Andrew Skaug.

Katherine Cornell Is Planning For Coming Season

BY MARK BARRON

New York (AP)—Katherine Cornell, who has become one of Broadway's foremost managers, in her first year as a producer already is planning her new play for next season. It is to be "The Rape of Lucrece," a French dramatization based upon Shakespeare's poem.

Miss Cornell sailed this week for a month's vacation in Burmuda, returning Nov. 16 to reopen in "The Barretts of Wimpole Street." This story of Elizabeth Barrett Browning's romance has been one of the town's leading hits since it opened last February, and its popularity forecasts that it will remain on Broadway all winter.

Due to the fact that her role requires her to be upon the stage every moment from the first time the curtain rises until just a few seconds before the final curtain, Miss Cornell found her performance exhausting and decided upon a short rest.

In closing the play temporarily, she set a precedent that almost overwhelmed Broadway. She presented the members of her cast with their full salaries for the time the play will be closed, and told them to take a rest at her expense. Under Equity regulations, she was required merely to give them a week's notice.

* * *

Although there was no extraordinary success among the new plays of the past week, several of them over diverting evenings.

For instance, "Payment Deferred" is an English murder melodrama different from anything seen here before. In addition to its unusual plot, it is distinguished by the performance of Charles Laughton, one of the finest actors to be sent over here by the London stage.

"The Good Companions," another English importation, is a gigantic, picturesque show of colorful character parts. It is loosely contrived dramatization of J. B. Priestly's novel, nevertheless an entertainment that has more than its share of intriguing moments.

Elmer Rice, who revealed a panorama of New York life in his "Street Scene," does the same for Paris in "Left Bank." In th's drama he chides and lectures those American expatriates who prefer the "civilization" of a French bohemia to the comforts of their native land.

Katherine Alexander and Horace Braham were praised for their performances, and the critics had nice words for the play itself.

Violet Heming, replacing the angry Miss Li'lian Foster in the leading role, appears in "D'vorce Me, Dear," a pseudo-sophisticated comedy by Katherine Roberts. Miss Heming struggles valiantly with a wavering role which is not up to her established talents.

* * *

"Cherries Are Ripe," which has been headed for Broadway for more than a year, again has been sidetracked. This is the Anita Loos and John Emerson comedy which was given on tour all last year by Rod LaRoque and Vilma Banky.

Several weeks ago these two were replaced by Basil Sidney and Mary Ellis but producer Arch Selwyn still was not satisfied with his cast. So the comedy has been temporarily withdrawn, and will be brought forth later with two stars.

* * *

Elmer Rice has already written a new drama called "Counsellor-At- Law," and it will have Paul Muni in the lead. Rice was a lawyer himself before turning playwright. Jed Harris opens his season with "Wonder Boy," said to be another satire on movie producers. Hazel Dawn is the star. Nikita Balieff, he of "Chauve Souris," is back to stage a new show on Broadway, this one to be a combination ballet and operetta.

Riding in the Autumn Mode

New autumn riding togs are enough to encourage anybody to buy a string of Kentucky bluebloods. Out at the Piping Rock show the other day Mrs. W. T. Hazard was the epitome of sleek chic in a beautifully tailored habit of tan whip-cord jodhpurs and brown plaid coat with fancy notched lapels and slanting pockets.

To make tough meat tender, rub soda into it the day before it is to be cooked and wash it off just before you cook the meat.

Tilted Hat Has Veil to Chin

Paris (AP)—Floating veils are being worn with some of the new tilted hats this fall. The veils, generally circular, are attached to the brim and hang loose to the wearers' chin. One of the smartest modistes displays a hat with a voluminous veil which is caught close about the wearer's throat with a band of fur.

Buttons Part Of Fall Costumes

Paris (AP)—Buttons are affairs of fashion importance again. Many fall frocks have returned to buttons as actual fastenings, while others use medium sized disks as trims. Often the buttons match the frock in color, and again they are of a contrasting hue harmonizing with the belt.

The secret of good pastry lies in the rhythmic and even motion with which you use the rolling pin.

All of the reds from pinky-red through the rich wine tones are being shown for fall.

Inky brown and off-black shades of hose are preferred with fall costumes.

BEAUTY IS NOT JUST A GIFT

FOR every woman who inherits beauty, there are five who *win* charm and good looks. Without health, there can be little natural beauty. And a serious handicap to health is constipation.

This widespread ailment often causes headaches, listlessness, sallow skins, pimples—undermining both health and beauty.

Yet constipation can be overcome by eating Kellogg's ALL-BRAN. This delicious cereal provides "bulk," which gently clears out the wastes. And Vitamin B to tone up the intestinal tract. The "bulk" in ALL-BRAN is much like that in lettuce.

Try two tablespoonfuls daily—usually sufficient for most types of constipation. If you suffer from intestinal trouble not relieved this way, consult your doctor.

ALL-BRAN supplies iron for the blood. At all grocers. Made by Kellogg in Battle Creek.

HELPS KEEP YOU FIT

Lindberg's Cash Store

1509 LUDINGTON ST. PHONE 699

TRY THESE FOR SUNDAY MEALS

Braised Leg of Lamb
Browned Potatoes
Spiced Beets
Pan rolls Butter
Butterscotch Apples
Tea, Coffee, or Milk

Roast Loin of Pork
Mashed Potatoes
Brown Gravy
Cabbage Salad Cherry Pie
Bread Butter
Tea or Milk

Sound, good, don't they? If you use merchandise of good quality and priced within the reach of your allowance, you will enjoy preparing these menus. We have a number of menus arranged for the average family. Ask us about them.

Campbell's Soups 3 cans for 25c
Pot Roast, Pork Shoulder, 12½c lb.
Pork Loin End Cuts 14c lb.
Leg Lamb, Leg Veal, 20c lb.
Madison Dill Pickles, Qt. jar 20c
Wigwam Olives, qt. 40c
Peanut Butter 2 lbs. 25c
Bread, loaf 5c
Navy Beans Mich. Fancy Screened 5 lbs. 23c
Summer sage, sage, lb. 18c
Salt Herring, New Pack, Iceland, lb. 15c
5 lbs. Med. Rye Flour 18c
5 lbs. Whole Wheat Flour 23c
5 lbs. Wheat Graham Flour 23c
White Birch Milk 4 tall cans 23c
Veal Stew, Rib Boiling, 10c lb.
Spring Chickens, 23c lb.

F. J. McGovern's Cash Store

320 Stephenson Ave., Phone 709

Chickens, lb.	22c & 25c
Leg Veal, lb.	22c
Leg Lamb, lb.	20c
Ring Bologna, lb.	10c
Large Bologna, lb.	15c
Frankfurters, lb.	10c
Salt Pork, lb.	12c
Round Steak, lb.	15c
Sirloin Steak, lb.	18c
Butter, lb.	29c
4 lbs. Brown Sugar	22c
3 lbs. Santos Coffee	55c
2 lbs. Dates	25c
4 pkgs. Spaghetti	25c
Head Lettuce, each	10c
2 lbs. Cranberries	25c
5 lbs. Sweet Potatoes	25c
5 lbs. Baldwin Apples	25c
10 lbs. Cabbage	25c
10 lbs. Beggies	25c
Large pkg. Oats	15c
10 bars P&G Soap	35c
10 bars Star Soap	45c
10 bars Fels Naptha	55c
Very Good Broom	35c
4 rolls Toilet Paper	25c
4 cans Milk	23c
49 lbs. Golden Harvest Flour	$1.10
24½ lbs. Golden Harvest Flour	60c

CARLSON'S GROCERY

1408 8th Ave. So. Phone 1298

Fresh Escanaba Dairy or Delta Made

Butter, per lb.	28½c
10 lb. cloth sack Pure Cane Sugar	55c
2 lbs. Pure Lard in cartons	21c
6 boxes Matches	17c
Wisconsin Cut Wax or Cut Green Beans, 2 cans	19c
Puritan Toilet Tissue, 3 rolls	17c
Mattson's Toast, Cin. Sugar or Cream, 2 lbs.	27c
Bananas, firm, ripe, 3 lbs.	23c
Cape Cod Cranberries, good quality, per lb.	10c
Calif. Hard Ripe Tomatoes, 2 lbs. for	25c

Peter Koster

531 Stephenson Phone 504

Saturday Specials

Whole Pork Shoulder, picnic style, lb.	11c
Pork Loin Roast, lb.	15c
Pork Butts, lb.	14c
Pork Steak, lb.	15c
4 lbs. Beef Roast	50c
3 lbs. Beef Steak	50c
Cudahy Sugar Cured Hams, whole or half, lb.	17c
Cudahy Sugar Cured Bacon, whole or half slab, lb.	19c
2 large pkgs. Selox	25c
3 Cans Tall Milk	20c
Butter, lb.	29c

SATURDAY

Butter, lb.	29c
Grapes, lb.	10c
Honey Dew Melon, large	15c
Lemons, dozen	35c
Grape Fruit, extra large	10c
Apples, Eating and Cooking, lb. 6 lbs. 25c	05c
Tomatoes, can	10c
Cream Tomato, Vegetable and Green Pea Soup, can	10c
Sandwich Relish, Mayonaise and Salad Dressing, Jar	10c

Thos. Arbagey

324 Stephenson Ave.

FRESH KILLED CHICKENS

Chicken Legs, lb.	25c
Steer Pot Roast, lb.	16c
Prime Rib Roast, rolled, lb.	25c
Sirloin Steak, Steer, lb.	23c
Round Steak, lb.	20c
Pork Chops, lb.	20c
Pork Steak, lb.	18c
Pork Roast, butts, lb.	17c
Rolled Pork Loin, boneless, lb.	28c
Lamb Shoulder, rolled, lb.	20c
Lamb Shoulder Steak, lb.	14c
Lamb Stew, lb.	5c
Veal Chops, lb.	14c
Veal Roast, leg, lb.	18c

WE DELIVER

BALLARD'S

PHONES 256-257

St. Jacques Cash Grocery And Meats

823 2nd Ave. S. Phone 211

Free Deliveries

Heinz, 14 oz. Ketchup	19c
Sweet Corn, 3 cans	25c
Peas, 2 cans	25c
Breakfast Cup Coffee, 3 lbs.	59c
Beef Pot Rst., lb.	14c
Beef Steak, lb.	20c
Beef, Chopped, 2 lbs.	25c
Beef Stew, lb.	9c
Pork Chops, lb.	18c
Pork Ribs, lb.	14c
Pork Loin Rst., lb.	14c
Sauer Kraut, 4 lbs.	25c
Beef Liver, lb.	15c

Larsen & Farley

PalaceMarket

PHONES 428 AND 429

Today's Specials

Chickens, Young or Old, per lb.	22c
Spare Ribs, 2 lbs. for	25c
Iceberg Head Lettuce, 3 for	25c
Cabbage, per lb.	2c
Corned Beef, per lb. (Boneless Rump)	17c
Eating and Cooking Apples, per lb.	5c

CHOICE OF
Ring Bologna
Liver Sausage
Blood Sausage
Frankfurters
12½c Lb.

FRESH WHOLESOME FRUIT

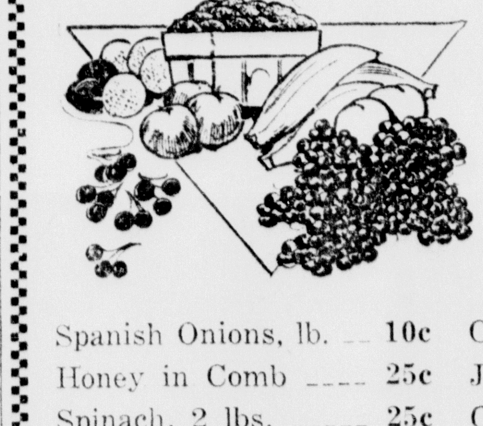

Michigan Blue Grapes, large basket	55c
Bananas, 3 lbs.	25c
Oranges, 3 dozen	49c
Grapefruit, 6 for	25c
Tokay Grapes, 2 lbs.	25c
Keifer Pears, bushel $1.10; peck	35c
Apples, bushel	75c
Apples, 10 lbs.	23c
Spanish Onions, lb.	10c
Honey in Comb	25c
Spinach, 2 lbs.	15c
Wax Beans, lb.	15c
Radishes, bunch	10c
Shallots, bunch	10c
Head Lettuce, each	10c
Cauliflower, head	25c
Jersey Sweets, 3 lbs.	20c
Cranberries, lb.	15c
Red Cabbage, lb.	4c
Hubbard Squash, lb.	3c
Bagoes and Carrots, 10 lbs.	23c
Butter, lb.	29c

Escanaba Fruit Store

T. KRISTO, PROP.

1017 LUDINGTON ST. PHONE 757

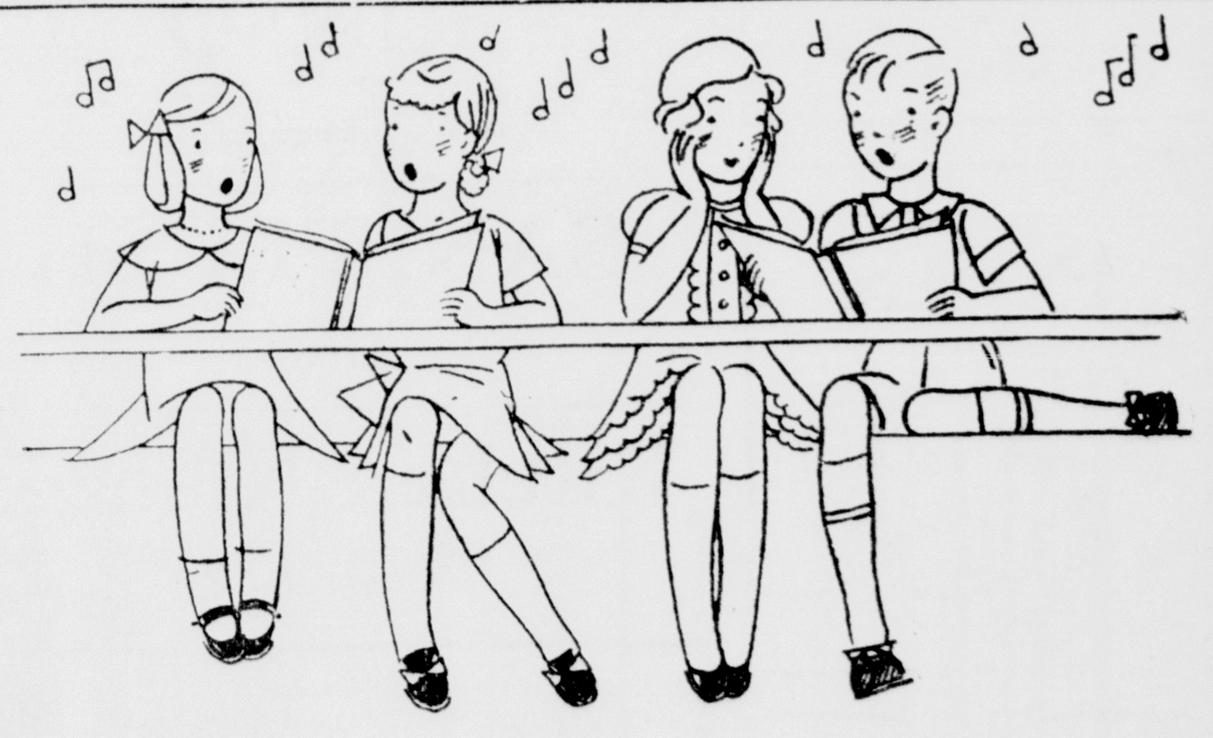

Healthy Children are Happy Children

Keep Them Healthy With

Butter Bread

Sold by All Food Dealers

H. & P. Market

401 S. 10TH ST. PHONE 19-31

Chickens, Fresh Killed, lb.	23c
Hams, whole or half, lb.	14c
Pork Loins, small, whole or half, lb.	17c
Pork Chops, lb.	18c

BEEF

Beef Pot Roast, lb.	10c
Round Steak, lb.	15c
Sirloin Steak, lb.	15c
Porterhouse Steak, lb.	15c
Rolled Roast, lb.	17c

VEAL		LAMB	
Leg Veal, lb.	22c	Leg, lb.	22c
Chops, lb.	18c	Chops, lb.	18c
Stew, lb.	10c	Stew, lb.	10c

HAMBURGER, PLATE SAUSAGE—per lb. **10c**

Saturday Specials

MJB Coffee, 2 lb. can	.75c
Breakfast Cup Coffee, 3 lbs.	55c
Bananas, 3 lbs.	22c
Calif. Tokay Grapes, 2 lbs.	25c
Malaga Grapes, 2 lbs.	25c
Jonathan Apples, 6 lbs.	25c
Grapefruit, 6 for	25c
Oranges, doz. 25c, 40c,	50c
Lemons, dozen	40c
Celery, 3 bunches	25c
Head Lettuce, each	10c
Tomatoes, 2 lbs.	25c
Fresh Dates, 1931 crop, 2 lbs.	25c

Sam Bashour

914 Ludington St.

CLIFF'S CASH MARKET

QUALITY MEATS AND GROCERIES

Phone 1654 327 S. 15th St.

Saturday Specials

Pork Butt Roast, lb.	17c
Pork Loin Roast, lb.	17c
Rib Boiling Beef, lb.	10c
Veal Stew, lb. 10c,	15c
Veal Leg, lb.	24c
Large Gold Medal Pancake Flour	31c

Folger's Coffee 41¢

Home Bakery, Fresh Fruits and Green Vegetables

Yes We Have Real Outstanding Values

Mich. Grapes: While 50 large 12 quart baskets last	39c
Cranberries: and they are fine, 2 lbs.	25c
Calif. Emperor Grapes, 2 lbs.	24c
Butter: Delta Made, Lb.	28c
Grapefruit: dozen 45c; 6 for	25c

WINTER APPLES

Roman Beauties: bushel	$1.25
Other Good Varieties: bushel	85c to $1.25
Jonathans: No. 1 A Grade —bushel	$1.79
York Imperial Apples: bushel	$1.25
Pears: eating, extra large, dozen	40c
Tangerines: dozen	25c
Eating and Cooking Apples: 10 lbs.	25c
Jonathan Apples: 10 lbs.	49c
Tallman Sweet Apples: 10 lbs.	49c
Baldwins: 10 lbs.	38c

Iceberg Lettuce:	9c
Fresh Cucumbers: 10c and	5c
Sweet Potatoes: 3 lbs.	10c
Jersey Sweets: 3 lbs.	20c
Bagos: put some up for the winter, 12 lbs.	25c
Hubbard Squash: lb.	2½c
One Lot Winter Apples: good keepers, today, bushel	73c
Large Fancy A Grade Pears: regular $1.50, today bushel	$1.15

With A Complete Line Of Other Fruits And Vegetables At Lower Prices.

Madalia & Co.

719 Ludington St. Phone 369
Opposite Lauerman Brothers

Saturday Specials

HENS Special at 21c

SPRINGERS 3 to 5 lbs., very choice, Special at 24c

New shipment large Iceland Herring, lb. 15c

Home Made Potato Sausage Every Tuesday

• • •

Benson's Sanitary Meat Shop

1410 8th Ave. So.
Phone 1700

:-: MARKET

Apple Croquettes Appear On Menus With Fresh Pork

TOMORROW'S MENU

BREAKFAST: Grape juice, cereal, cream, French toast, syrup, milk coffee.

LUNCHEON: Peanut butter and tomato bisque, toasted crackers, graham fig pudding, milk, tea.

DINNER: Halibut steaks, scalloped parsnips and pineapple, Chinese cabbage and lime jelly salad, poor man's rice pudding, milk, coffee.

• • •

These recipes have the appeal of being unusual and seasonable. You will like the apple croquettes to serve with fresh pork for November dinners. Make up and shape the mixture into croquettes early in the day so that at meal time the final frying in deep fat is the only preparation necessary.

• • •

Apple Croquettes

Six tablespoons butter, ½ cup flour, ½ teaspoon salt, ¼ teaspoon white pepper, ½ teaspoon cinnamon, 2 cups sweet cider, 1 cup minced raw apples, 1 egg, dried bread crumbs.

Melt butter and stir in flour. When bubbling slowly add cider, stirring constantly. Bring to the boiling point, stirring constantly, and cook until thick and smooth. Season with salt, pepper and cinnamon and remove from fire. Stir in apples which have been pared and cored and finely minced. Let stand until cold and firm. Shape into eight small croquettes, roll in crumbs, dip in egg slightly beaten wtih two teaspoons cold water, and roll again in crumbs. Fry in deep hot fat until a golden brown and drain on crumpled paper.

Another good dish to serve with fish or fowl is made with parsnips and pineapple.

• • •

Scalloped Parsnips and Pineapple

Four good sized parsnips, 1 small pineapple or 1 can sliced pineapple, ½ cup brown sugar, 1 teaspoon cinnamon, 2 tablespoons butter, 2 tablespoons flour, ½ teaspoon salt, 1 cup chicken stock or water.

Parboil parsnips after scrubbing and scrapping. Cut in rounds about one-half inch thick. Cut pineapple in pieces of equal size and shape. Place in alternate layers in a buttered baking dish, sprinkling each

DELTA STORES

4 FREE DELIVERIES DAILY

1210 Ludington St. Phone 1044

YOUR I. G. A. STORE

BUTTER, lb. 27½c
With $1.00 Meat and Grocery Orders

Fresh Killed Chickens, lb.	22c	Ring Bologna, Pork Liver, lb.	9c
Fresh Eggs, dozen	35c	Sugar-cured Hams, whole or half, lb.	19c
Thompson's Bread, 2 for	9c	No. 2 Tomatoes, 3 cans	25c
Hamburger, 2 lbs.	25c	No. 2 Sweet Corn, 3 cans	25c
Small Frankfurters, 2 lbs.	25c	Bulk Dates, 2 lbs.	21c
Lean Pork Shoulder, lb.	12½c	Cranberries, 2 lbs.	23c
Lean Pork Loin Roast, lb.	15c	5 lb. bag Buckwheat Pancake flour	25c
Steer Beef, Pot Rst., lb.	17c	5 lb. bag Famo Pancake flour	25c

Winter Apples Pears

One Lot Winter Apples: good keepers, today, bushel **73c**

Large Fancy A Grade Pears: Bought to sell at $1.50 per bushel, today **$1.15**

Madalia & Co.

Progressive Retail GROCERS HOMSTOR the better food STORES

FOR ONE WEEK NOV 7th to NOV 13th

SPECIAL SELLING OF

GOLDEN CREAM FLOUR

A very good all purpose Flour

49 lb. Sack **$1.23** 98 lb. Sack **$2.35**

GOLD MEDAL

ROLLED OATS

A Handsome Bowl FREE With Every Package

23c PKG.

Joannes Quality Whole Small Green or Wax **BEANS** 2 No. 2 Cans **33c**

KELLOGG'S **Corn Flakes** 2 PKGS. **23c**

RINSO 21c Large Pkg.

Joannes Quality **PORK AND BEANS** In Tomato Sauce 2 No. 2½ Cans **25c**

SANI-FLUSH 19c

Kitchen Klenzer 3 CANS 17c

HOMSTOR **Coffee** 3 LBS. **50c**

Here is a Cleaning Necessity at a Real Price
O'Cedar Liquid **POLISH**
4 OZ. GLASS BOTTLE
22c

Homstor Brand **FLOUR** 5 Lb. Bag **16c**

24½ lbs. **67c** 49 lbs. **$1.28** 98 lbs. **$2.45**

ESCANABA GROCERS	E. A. ST. MARTIN	MANISTIQUE
FONTAINE, F. X.	430 S. 13th St. Phone 289	CENTRAL MARKET
221 S. 11th St. Phone 1108	SURROUNDING GROCERS	AUG. CARLSON
ROYAL GROCERY	GLADSTONE	WEBER & VAUGHAN
1701 Lud. St. Phone 150-151	THE STAR GROCERY	GARDEN, MICH.
		HENRY DELORIA

YOUR DOLLAR BUYS MORE AT A HOMSTOR

As a Builder of bone and muscle—

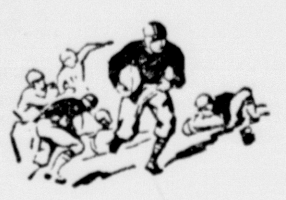

it is always on the "training table" of the young athlete.

Its quick "pick-up" powers

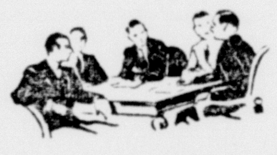

are welcomed by the Banker and Businessman.

And it's the greatest "food value" item on the menu of the Workingman.

That's—

BEST Pasteurized MILK

CLEAN
PURE
WHOLESOME

Phone 1860

The Escanaba Dairy

OK

Your Husband *Your Children* *Your Grocer*

and Yourself

"Eating Shredded Wheat every morning puts me in good trim for the day," say husbands whose work requires clear thinking and lasting vitality.

"Breakfast is fun — and tastes so good when we have Shredded Wheat," is the verdict of millions of children.

Shredded Wheat, because it gives so much nourishment for so little money, is more popular today than ever before — so your grocer will say.

And as for you — the joy of pleasing everyone with a healthful breakfast will win your approval of this famous whole wheat cereal. Shredded Wheat will please you, too, because it is ready to serve — at a saving of time, work and money! Put it on your grocery order now!

NATIONAL BISCUIT COMPANY
"Uneeda Bakers"

SHREDDED WHEAT

WITH ALL THE BRAN OF THE WHOLE WHEAT

BASKET :-:

layer with brown sugar and cinnamon and dotting with butter and flour rubbed together. Sprinkle with salt and pour in chicken stock or water. Bake in a moderate oven until both parsnips and pineapple are tender. Serve from baking dish. It will take about 45 minutes for the mixture to bake.

The following cabbage salad is apptizing with game and fowl or almost any kind of meat.

* * *

Combination Cabbage Salad

Three cups finely shredded cabbage, 1 cup cubed trat apple, ½ cup thinly sliced celery, 1 cup grated pineapple, cooked salad dressing.

Let cabbage stand in cold water to become very crisp. Drain and combine at once with prepared apple and pineapple and celery. Add enough salad dressing to make moist and serve on a bed of lettuce.

"Baby" automobiles among new British models include three makes with engines of less than 10 horse-power.

W. R. Coatney, of Etowah, Tenn., was fined one cent under a law passed in 1803, for shooting a cow.

KC

BAKING POWDER

SAME PRICE FOR OVER 40 YEARS

Guaranteed pure and efficient.

USE less than of high priced brands.

25 ounces for 25¢

MILLIONS OF POUNDS USED BY OUR GOVERNMENT

New Meat Market

Specials for Today

308 S. 10th St.

"Where They Cut the Price With Every Slice"

PORK SHOULDER ROAST, 4--5 LBS.
BEEF POT ROAST
HAMBURGER STEAK
VEAL SHOULDER ROAST — 10c

Skinned Hams, lean, whole or half, lb.	12½c	Sliced Ham, center cuts, lb.	25c
Rolled Beef Rib Roast, lb.	16c	Pork Shanks, lb.	10c
Beef Rib Stew, lb.	08c	Fresh Pigs Feet, lb.	05c
Round Steak, lb.	15c	Leg of Mutton, lb.	15c
Sirloin Steak, lb.	17c	Veal Leg Roast, lb.	20c
Pork Loin Roast, 3½--5 lbs., lb.	15c	Frankfurters, 2 lbs.	25c
Pork Steak, lb.	16c	Polish Sausage, 2 lbs.	25c
Pork Chop, lb.	20c	Gem Bacon Squares, lb.	12½c
		Plate Sausage, 2 lbs.	25c

NEW

BIG BOY

TWIN LOAF

2 for 10c

At all Food Dealers

They are FRESHER CRISPIER TASTIER

In the one pound WAX-WRAPPED PACKAGE

one of *Johnston's* *Famous Crackers*

Quality MEATS

A&P ESTABLISHED 1859 WHERE ECONOMY RULES

1109 LUDINGTON ST.

Quality Native *Tender BEEF*

Pot Roast, lb.	10c
Rolled Rib, lb.	19c
Round Steak, lb.	18c
Sirloin Steak, lb.	18c

YOUNG PIG **Pork Loin Roast** Rib End, Lb. 12c

PORK SHOULDER ROAST
VEAL SHOULDER ROAST
LAMB SHOULDER ROAST — lb. 9½c

Fresh Smoked Sugar Cured **Picnic Hams** LB. 10c

RING BOLOGNA
FRANKFURTERS
HAMBURGER — lb. 9c

Spring Lamb Leg Roast, Lb. 19c

VEAL STEW, LAMB STEW, NECK RIBS, Lb. 5c

For Monday Only

1 Pound Sliced Liver, ½ Pound Sliced Bacon, Both For 15c

A & P FOOD STORES

West End Market

FOOD VALUES ARE ALWAYS BEST AT RICHER'S

Steer Round Steak, lb.	18c	10 lbs. Sugar	53c
Steer Sirloin Steak, lb.	25c	3 pkgs. Jello	20c
Rib Boiling, lb.	8c	Chase & Sanborn Coffee, per lb.	39c
Sliced Bacon, lb.	18c	Frontenac Coffee, very good, lb.	20c
Bacon Squares, lb.	12½c	Green Japan Tea, it's sure good, lb.	25c
Leg Veal Steak, lb.	22c	Fresh Eggs, doz.	32c
Lean Pork Steak, 2 lbs.	25c	Recandled Eggs, doz.	25c
Liver, lb. 8c and	13c	4 pkgs. Spaghetti, Noodles, Macaroni	23c
Fresh Pig's Feet, lb.	5c	Pabst or Puritan Malt Plus Tax	46c
2 lbs. Sauer Kraut	15c	3 cans Tomatoes or Corn	25c
Spare Ribs, lb.	12c	3 Grapefruit	25c

Lean Pork Shoulder Roast, Tender Beef Roast, Veal Shoulder Roast, Lamb Shoulder Roast, lb. 10c

Frankfurters, Fresh Ground Hamburger, Pig Shanks, Ring Bologna, Home Made Pork Sausage, lb. 10c

Rolled Beef Roast, Leg Lamb, Lamb Chops, Lean Small Pork Loin Roast, per lb. 15c

Sweet, Juicy Oranges, per doz.	23c	5 lbs. Apples, Wealthy, Snows, etc., for	23c
10 bars Star Soap	45c	10 bars P & G Soap	35c
Galv. Soap Pail Deal, Special	45c	Apricots, Peaches, Pears, large cans for	20c
Very nice Potatoes, peck	10c	Heinz' Tomato Juice, 2 cans for	19c
4 lbs. Navy Dry Beans, hand picked	19c	Fresh Killed Chickens, per lb. 22c and	23c
2 lbs. American Oleo for	25c	Fresh Cocoanuts, each	10c
4 lbs. Head Rice	22c	2 lrg. loaves B. N. Bread	15c
1 carton Matches, 6 large boxes for	15c	2 Big Boy Bread for	10c
4 lbs. Brown Sugar	22c	Sliced Raw Ham, lb.	23c
2 Powdered Sugar	17c	Half or Whole Ham, lb.	15c

Also have Concord Grapes, Tokay Grapes, Celery, Cucumbers, Head Lettuce, Sweet Potatoes, Shallots, Ripe Tomatoes, etc.

FREE DELIVERIES ALL OVER TOWN

A. D. RICHER

Phones 161—162

Week End Specials at SCANDIA CO-OP STORES

1321-23 Ludington, Phone 372 & 373 — 1325-27 Sheridan Road, Phone 153 & 154

Butter, Lb. Prints (Limit 2 lbs. to customer)	28½c
Cake Flour, Airy Fairy, pkg.	21c
Macaroni, Spaghetti, 2 lb. pkg.	15c
Twin Bread, 2 lb. loaf	10c
Matches, Aviation Brand, 6—5c boxes	18c

National Biscuit Co.'s Special

COOKIE SALE—

Taf. Crinkle, 2 lbs.	35c
2 lb. box Alpine Peaks	45c
Fruit Nut Cake, each	23c
Old Time Ass't, lb.	20c
2 3-4 lb. box	50c
1 pkg. Holland Rusks, 1 pkg. Shredded Wheat	25c

Coffee—Sip of Gold, Beech Nut, Light House, lb. 45c
One Fancy Shopping Basket FREE with each lb.

Fruit Deal—1 can Rosedale Peaches, 1 can Hillsdale Pineapple 39c

Corn, Peas and Tomatoes—3 cans No. 2 size, one of each 29c

Pancake Flour, Pillsbury's—Small pkg. 12½c
Large pkg. 29c

Log Cabin Syrup—Small size 25c
Medium size 49c

Flour—High Top Quality Flour—24 lb. sack 59c
49 lb. sack $1.13 — 98 lb. sack $2.19

Meat Department—Main Store

Leg Lamb, lb.	30c	Beef Liver, lb.	18c
Veal Stew, lb.	13c, 16c	Bacon by chunk, lb.	25c
Beef Hearts, lb.	10c	Veal Patties, lb.	23c
Half lb. pkg. Bacon	18c	Potato Sausage, lb.	16c

FRESH OYSTERS — SPRING CHICKENS

Meat Dep't—Branch Store

Fresh Killed Hens, lb.	20c	Frankfurts, Potato Sausage, Pork Sausage, Ring Bologna, 2 lbs.	25c
Beef Rib Roast, lb.	23c	Farmer Pork, lb.	14c, 16c, 18c
Porter House, Sirloin and Round Steak, lb.	18c	Hams, lb.	18c
Leg Mutton, lb.	16c	Picnic Hams, lb.	12½c
Mutton Stew, lb.	8c, 12½c	Hamburger, lb.	10c
Veal Chops, lb.	16c		

Fruits and Vegetables

1 doz. Jumbo Sunkist Oranges for	59c	3 lbs. Fancy Bananas	25c
5 lbs. Mich. Jonathan Apples for	29c	10 lbs. Local Wealthy Apples for	29c
10 lbs. for	49c	per bushel	79c
6 Texas Sure Sweet Grapefruit for	25c	1 Solid Iceberg Head Lettuce for	9c
		4 lbs. Sweet Potatoes	15c

Red Grapes, Tomatoes, Parsnips, Celery, Spanish Onions, Peppers, etc.

Folger's Coffee, 2 lbs. 79c
With each purchase we will mail you a Coupon, good for 20c off on your next 2 lb. purchase.

. . ANYWAY YOU LOOK AT IT . . .

I·G·A COFFEES SATISFY!

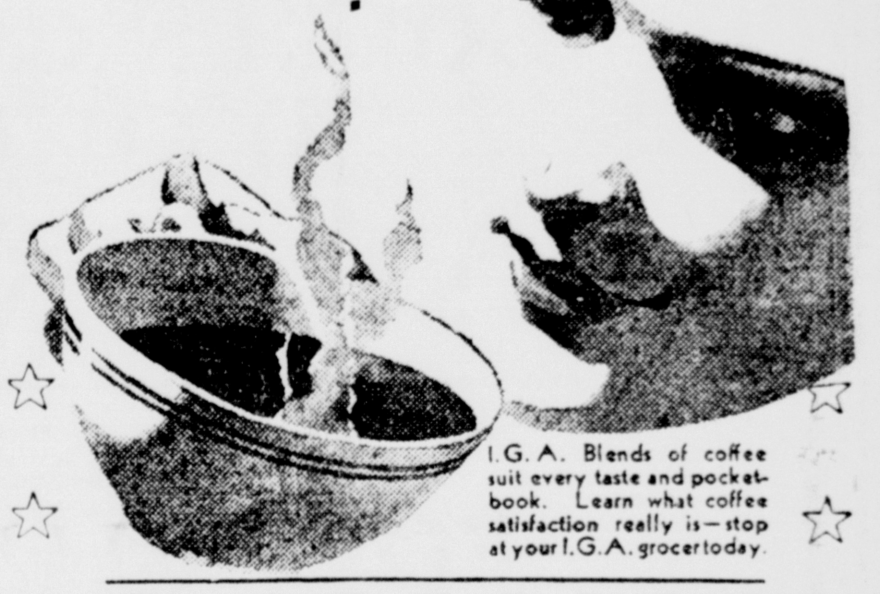

I.G.A. Blends of coffee suit every taste and pocketbook. Learn what coffee satisfaction really is—stop at your I.G.A. grocer today.

IGA COFFEES

'I' Blend 29c — 'A' Blend 19c
'G' Blend 24c — 'A' Blend 3 Lbs. 49c
Super Vacuum Packed DeLuxe 39c

Sardines, 5 Cans For	23c
Seedless Raisins, New Crop, 4 Pound Bag For	39c
Powdered Sugar, 3 Lbs. For	23c
Popcorn, I. G. A., 2 Cans	25c
Marshmallows, I. G. A., 1-Lb. Pkg.	19c
Corn, I. G. A. Country Gent., 2 No. 2 Cans	27c
Peaches, Richfield, 2 Large Cans	39c
IGA Mincemeat, Wet, 1-Lb. Jar	25c
Tuna Fish, White Meat, I. G. A., Can	15c
Apple Butter, I. G. A., Jar	24c
IGA Toilet Paper, 9 Rolls For	59c
Dates, Unpitted, New Crop, 2 Lbs. For	21c
Mustard, I. G. A., Quart Jar	15c

Your IGA Grocer

ESCANABA, MICH.: W. F. Breitenbach, Delta Stores, Chas. Gafner, Palace Market, N. T. Stephenson

GLADSTONE, MICH.: Buckeye Store, Bestway Store

MANISTIQUE, MICH.: Axel Ekstrom, Standard Grocery, Adam Heinz

WHITEDALE, MICH.: John G. Reid

INDEPENDENT GROCERS' ALLIANCE

THOUSANDS OF HOME OWNED STORES — IGA — SERVING MILLIONS IN 37 STATES

A&P ESTABLISHED 1859 WHERE ECONOMY RULES

Food Stores

A&P FOOD STORES OFFERS YOU YOUR CHOICE OF

COFFEE

Eight O Clock

Mild and Mellow 3 Lbs. 50c

Red Circle . . . LB. 23c

Bokar . . . LB. 27c

---and other specials

Brown Sugar . . 10 LBS	63c
Pure Lard . . . . 2 LB.	19c
Pillsbury's Pancake Flour (Have pancakes for breakfast tomorrow—you can make them best with Pillsbury's!) 3½ LB. PKG.	25c
BLUE ROSE Rice . . . . 5 LBS.	25c
FELS NAPHTHA Soap . . . . . . 10 BARS	49c

Fresh Fruit and Vegetables

Lettuce, large heads, 2 for	18c	Apples, Jonathan's 3 lbs.	13c
Sweet Potatoes, 5 lbs.	13c	Grape Fruit, Florida's Best, large size, 2 for	19c

The Great Atlantic & Pacific Tea Company

Middle Western Division

Hanrahan Bros.

Main Store Phones 148 and 149 — Branch Store Phones 606 and 607

SAVE ON HEINZ FOODS

SPECIAL SALE AND DEMONSTRATION ALL DAY SATURDAY

Oven Baked Beans, 3 10c cans 23c; 2 15c cans 23c; 2 large cans	37c
Rice Flakes, the Cereal with the Vegetable effect, 2 15c pkgs.	25c
Tomato Ketchup, small bottle 14c; large bottle	22c
Vinegar, white or cider, quart bottle	22c
Chili Sauce, large bottle	25c
Cooked Spaghetti, 3 10c can 25c; 2 15c cans	25c
Prepared Mustard, jar	10c
Peanut Butter, medium jar	15c
Tomato Juice: 12 oz. can, now	12c
Pure Fruit Jellies: Grape, Crabapple, Currant and Quince 18c; 3 for	53c

SATURDAY BARGAINS

BUTTER: Delta Made Fresh Creamery, per lb. with grocery order	29c
SUGAR: Fine granulated 10 lb. cloth bag	55c
CHEESE: Snappy Old American with that real Cheese tang, lb.	38c
ORANGES: Fine for juice, dozen 23c; 4 dozen	90c
GRAPEFRUIT: Medium size, heavy with juice, dozen	69c
PINEAPPLE: Doles Surf Rider brand, No. 2½ can, sliced or grated, per can	19c

FRESH VEGETABLES—Wax Beans, Brussel Sprouts, Cabbage, New Calif. Carrots, Celery Hearts, Egg Plant, Head Lettuce, Fresh Mushrooms, Parsley, Green Peas, Peppers, Radishes, Hubbard Squash, Tomatoes, Parsnips, etc.

Sweet Potatoes: Red Star brand, the best eating Sweet Potato on the market, six pounds 25c

Meats: Fresh Pork Shoulder Roast, pound 12½c
Boneless Loin Rst., pound 35c

Jones Dairy Farm Sausage Meat and Links

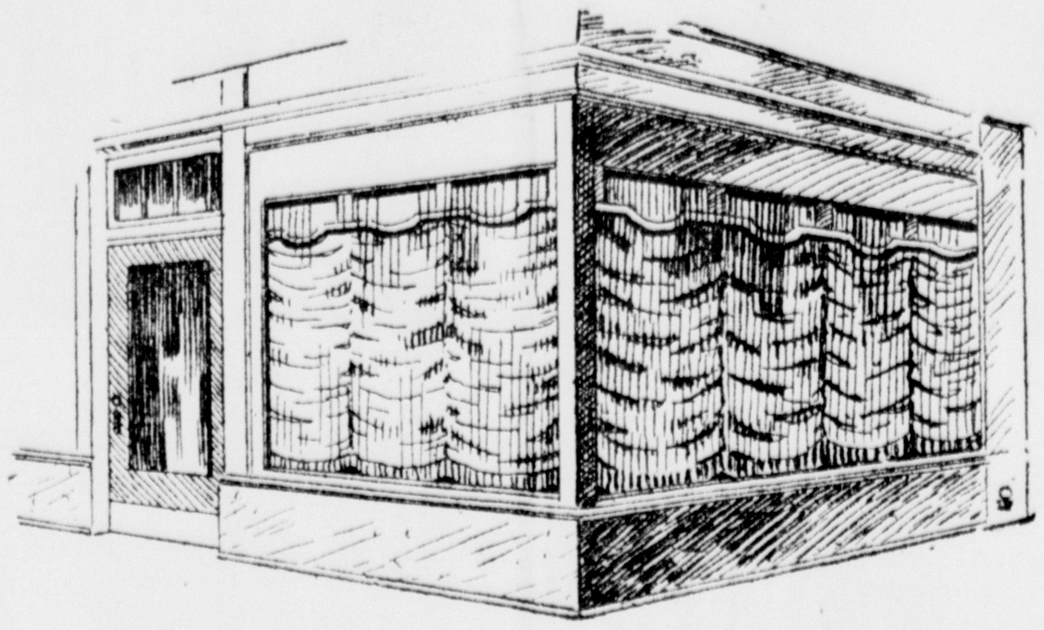

Drawn Shades Won't Sell Goods

YOU say you don't draw the shades in your show windows. Well, DO you draw the shades in the biggest window of them all, in the window that everyone sees, in the window that sells thousands of dollars worth of merchandise overnight? That window is the advertising pages of The Daily Press.

A window which doesn't wait for prospective buyers to pass by, but goes right into their homes and demands attention. Give your merchandise the sort of display it deserves. The public won't buy what it doesn't know about, no matter how strong the inducements, or how big the bargain. The Daily Press show window should be YOUR show window.

RUN UP THE SHADES AND LET'S SEE WHAT YOU'VE GOT TO SELL

LET FOLKS KNOW WHAT'S GOING ON IN YOUR STORE

THE ESCANABA DAILY PRESS

Deer Park

Newberry Folks Tell of Visit There

Newberry, Mich. (Special)—Accepting a dinner invitation appears a casual enough event. However, in thinking things over, one would expect that an invite given and accepted on the rocky point at Ceul Croix while eating weenies toasted over a camp fire might be expected to have some odd sequence.

At any rate a school ma'am and two common people had dinner on the night of All Saints' Day with Clint Dunathon, poetry writing coast guard at Deer Park. "The night was so dark and the road was so muddy" just like the old song, but the rest of that ancient ditty is all wrong. We were every one of us cold sober. Leaving town about 6:30 the Tin Woman rattled her merry way as far as the grade out the Deer Park road. We had been warned. We had been told that the rain of last week together with some road repair, had put that highway into a doubtful condition. The Tin Woman would have been insulted if one had suggested that she could not bring us there and bring us home again. However, less than a mile off the good road trouble started.

Bouncing joyfully along we suddenly bounced off, setting the front wheels in deep soft clay. It was just about that time that a blue cloud begain to form about the head of one of us. The Tin Woman dug in her heels and grunted, one of us spoke kindly to her and held the wheel tightly, the other two pushed and pulled and perspired.

All about us was a beautiful landscape. We could not see it but we knew it was there. We kept our mind upon that beauty. We thought of how fine that road was going to be when it was all nice and hard again. We remembered that we were going to have a fine dinner if we could only hold our temper and the rear axle or the differential or something did not break. You see, a car that has withstood storm, fire and flood, bears scars of warfare, honorable, but with devitalizing consequences.

Finally our labor began to be rewarded. "When you get started go like the d . . . ." said one of us, which command was obeyed. So it happened that two of the party walked part of the way. They needn't have been so snippy about it. A little walk didn't hurt them.

The rest of the way was fine. We thundered through mud and swished through puddles, putting our faith in the Lord at the top of every hill as we dropped off into complete darkness. The Lord loved us that night anyway. Just as the windshield became so mud-covered that we could not see, along came a good hard rain storm and washed it clean again.

Finally the white walls of the Deer Park school loomed up in the lights and the roar of Old Superior came thudding to our ears. It was raining cats and dogs at the top of the bluff; there was no rain at all at the bottom. That storm was cut off as with a knife right there at the top step.

Well, they seemed glad to see us. They had been waiting dinner for us two hours. We had been thinking of dinner for two hours. Besides our waiting had been fraught with the most labor. At any rate those two fine large rooms, warm, filled with the soft glow of oil-lamps softly shaded, made home-like with flowered curtains at the recessed windows, was a beautiful sight to the journey-weary travelers. Besides, there was food in large quantities, and good!

The school ma'am did not know what she was eating. She hoped and feared it was rabbit, never having eaten rabbit before and thinking of cats all the while. They told her it was rabbit . . or chicken . . . or duck . . . or wild goose. They told her that a flock of the latter had gone over the day before and that the whole crew joined in getting the meat for our repast, that a part of the crew removed certain articles of their clothing while wading for the birds and that those not struck by their guns had promptly fainted. They told her so many things, four of them talking at once, that she finished her meal in a complete state of comma, only recovering when one of them presented her with a beautiful Lake Superior agate for a ring setting. We made up our mind then and there to be getting her home early before she was presented with a ring, and all that goes with it.

That was a good meal. The piece de resistance was pun'kin pie manufactured by a professional cook, by name Arden Hetrick. Those boys out there don't need wives; they are a whole family in themselves.

Then there was good talk and radio music and candy and smokes, with Old Superior thundering her own deep music along the shore. The lights in the other buildings shone dimly through the darkness and the long beams from the look-out tower reached out over the water as we looked from the windows. The moon was coming up. It was nearing the time for our host to go on duty for the "grave yard shift" from twelve to four. That is the hour when one-fingered Riley, searching along the shore for his lost digit, taps the raw recruit on the shoulder and whispers "Where's me finger-r-r?" Riley lost that member, so the story goes, when a careless coast guard chopped him out of the ice one winter day.

It was early when the school ma'am was set safely on her doorstep. "He who hesitates is lost" was the slogan of the Tin Woman on that homeward journey so we whirled into town without a pause and with victory on our banner and mud on our windshield.

It takes persons with many inner resources to live at Deer Park Light. Mr. Dunathon has written a poem with the last stanza reading:

When they tuck me into the hole
 they've made
And speak a word to God,
When they pat me in the face
 with a spade
And cover me up with sod,
Then I'll go the way the wise
 man went
And never ask for wings,
For life is just an incident
In the Total Scheme of Things.

"Plenty of time to read and think," one of the boys said. Sure they have. And after the "trick" is over, with good books, two stoves to keep warm by, good fellowship, music from all the world, well . . . Let Old Superior roar, "Life is but an incident" and a pleasant one, withal.

Local Docks Moved 1,536,456 Tons of Ore Up to November 1

Ore shipments from the Escanaba docks during October totalled 239,625 tons, as compared with 394,754 tons in October of last year. The Milwaukee Road docks, however, showed an increase over last season, with a tonnage of 101,776 in October of this year as against 73,096 for the same month in 1930. The total tonnage from Escanaba docks to Nov. 1 was 1,536,456.

A comparative statement issued by the Lake Superior Iron Ore Association shows a decrease in shipments from upper lake ports of 48.32 percent to Nov. 1. The figures follow:

Port and Dock	October 1930	% of Total	October 1931	% of Total
ESCANABA—				
C. & N. W.	321,658	5.82	137,849	4.46
C. M. & St. P.	73,096	1.32	101,776	3.29
MARQUETTE—				
D. S. S. & A.	89,053	1.61	62,745	2.03
L. S. & I.	236,120	4.27	157,919	5.10
ASHLAND—				
C. & N. W.	462,196	8.35	306,404	9.90
Soo Line	175,615	3.17	89,219	2.88
SUPERIOR—				
Great Northern	1,600,895	28.94	678,709	21.93
Soo Line	123,585	2.24	87,879	2.84
Northern Pacific	69,709	1.26	62,239	2.01
DULUTH, D. M. & N.	1,657,572	29.97	629,068	30.03
TWO HARBORS—				
D. M. & N.	721,786	13.05	480,617	15.53
TOTAL	5,531,285	100.00	3,094,424	100.00
	1931	Decrease	2,436,861	44.06

Port and Dock	To Nov. 1st 1930	% of Total	To Nov. 1st 1931	% of Total
ESCANABA—				
C. & N. W.	2,776,271	6.23	1,056,090	4.58
C. M. & St. P.	1,127,013	2.53	480,366	2.08
MARQUETTE—				
D. S. S. & A.	531,701	1.10	364,209	1.58
L. S. & I.	2,236,209	5.01	1,141,936	4.96
ASHLAND—				
C. & N. W.	3,535,190	7.93	1,976,211	8.57
Soo Line	1,341,168	3.01	897,163	3.89
SUPERIOR—				
Great Northern	11,979,695	26.86	5,779,522	25.08
Soo Line	954,983	2.14	448,990	1.95
Northern Pacific	628,683	1.41	310,709	1.35
DULUTH—				
D. M. & N.	13,413,687	30.08	7,267,023	31.53
TWO HARBORS—				
D. M. & N.	6,070,694	13.61	3,324,973	14.43
TOTAL	14,595,294	100.00	23,047,192	100.00
	1931	Decrease	21,548,102	48.32

Prof. Adolph Knopf, chairman of the National Research committee on the age of the earth, estimates the minimum age of the oceans to be more than 100,000,000 years.

What Are They Doing Now?

Little Items of Interest About Former Residents.

Born at Eagle Mills, in Marquette county, on October 5, 1875, John R. Harris, 2703 Highland Boulevard, Milwaukee, will be remembered by many Escanabans and residents of this county as one of this city's most active insurance men some twenty years ago.

J. R. Harris is the son of Hon. and Mrs. M. B. Harris, 400 South Twelfth street, formerly of Harris, Mich., which village was named in honor of Mr. Harris who settled there in 1879.

He attended the rural schools of that township and later studied at Sacred Heart College in Watertown, Wis. After completing his studies he came to Delta County and started in the insurance business later leaving for Milwaukee where he still continues in the same line of work.

Mr. Harris married Miss Katherine Fitzpatrick of Marinette more than thirty years ago and to this union four children were born, the eldest being twins, Katherine, now Mrs. Gabriel Tolan, of Milwaukee, and Gregory, also married and employed in Milwaukee by the Phoenix Hosiery Company; Lucile, wife of Daniel Kidney of Indianapolis, and John Clayton, also married and living in Milwaukee. Mr. and Mrs. Harris have six grand children, three of the little ones are children of Mr. and Mrs. Tolan and the other three are children of Mr. and Mrs. Kidney.

Hoover Hears Plan To Control Market

Washington, Nov. 4 (AP)—A plan for limiting bear activities in the grain pit was described to President Hoover today as an echo of his last summer's shot at speculative short selling. At his request representatives of the Chicago Board of Trade called at the White House and outlined a scheme they had devised. Silas Strawn, spokesman for the group, said the president "appeared satisfied."

Strawn explained the plan operated through "business conduct committees" working with government agencies. Upon reports of "irrational activities," he said, committee men acted directly to combat the raiders.

Both as president of the United States Chamber of Commerce and attorney for the Chicago Board of Trade, Strawn was able to report there had been less short selling in wheat during recent months than for at least a year previous.

Coast Guard Story Of Sinking Related

Boston, Nov. 4. (AP)—The crew of the coast guard patrol boat Harriet Lane today told a board of inquiry the sinking of the Newfoundland power boat Sophie E. on Monday night was accidental. The Sophie E., long on the list of suspected rum runners in coast guard records, went down 19 miles off Gloucester after a collision with the Harriet Lane.

Boatswain M. D. Jester, who was in command of the coast guard boat the night of the accident, acted as spokesman for the crew of his boat. After he had testified each member corroborated his testimony.

Yankee Missionary Murdered In China

Nanking, China, Nov. 5 (Thursday) (AP)—United States Consul General Peck was advised today that J. W. Vinson, American missionary, was killed by bandits who captured him Sunday near Haichow, Kiangsu province.

News of Vinson's slaying was contained in a telegram to Peck from Dr. Lorenzo Morgan of the American Presbyterian Mission at Haichow, of which Vinson was a member.

It was Dr. Morgan who reported the kidnaping Sunday.

Presumably Vinson was killed yesterday, as Morgan's telegram reporting his death was dated yesterday. It was delayed in transmission from Haichow.

U. P. Briefs

Holsaple to Speak

Sault Ste. Marie—The Rev. R. N. Holsaple of Detroit is to be a speaker in the Presbyterian church at Pickford Sunday evening at 7:30.

Dr. Holsaple is superintendent of the Michigan Anti-Saloon League and has been engaged in this kind of work for many years. He was superintendent of the South Dakota and Iowa Anti-Saloon Leagues and has been superintendent of the Michigan organization for the past eight years. He is also a member of the National Executive committee. He is recognized as an authority on the various phases of the prohibition question.

Burned Hunting Shack

Iron Mountain—Four Iron Mountain young men, all residents of the north side, were brought to the county jail last night as the result of the signed confession of one of the number, Homer Tessier, who admitted that he was one of the gang that, on October 20, burned the hunting camp owned by John Fontana, member of the county board of supervisors. The camp was located back of Ralph, in West Branch township.

The other three who spent last night in jail were Americo Spigarelli, Fred Cattelan and Eugene Leardi. All were released this morning, after agreeing to repay Fontana for the loss—about $100.

Blair Heads Kiwanis

Iron Mountain—Frank Blair was re-elected president of the Iron Mountain Kiwanis club at the annual election of officers held this noon, at the Central Methodist church.

Russell A. Kesler, second vice-president last year, was named first vice-president; Ed. J. Poirier, second vice-president, and Arthur J. Koehler, district trustee.

Four new directors were also named as follows: Ted C. Moroni, T. R. Nehrenberg, John O. Jensen and R. H. James, while Dr. F. O. Logic and J. A. Payant were re-elected.

Court Frees Woman

Crystal Falls — Mrs. Marie Wunder, of Iron River, charged with committing criminal abortion upon Lillian Bond, 17-year-old Stambaugh high school girl, who died later from peritonitis, was freed in circuit court yesterday afternoon.

Judge Frank A. Bell, directed a verdict of not guilty after Leigh C. Caswell, prosecuting attorney, practically insisted that the case be thrown out. It developed that several state witnesses, as in the preliminary examination in Iron River two months ago, were unwilling to testify.

The prosecution attempted to have two young men, who, it was claimed, accompanied the girl to the Wunder home in Iron River last April, identify Mrs. Wunder in connection with the illegal operation, but in each instance the effort failed.

Mines to Reopen

Crystal Falls—With the announcement that both the Tobin mine, operated by the Corrigan, McKinney Steel company, and the Bristol mine, owned by Oglebay Norton and company will resume operations, the east side of the county received its most cheering news in months.

Frank J. Smith, superintendent of the Oglebay Norton and company mines in the county, and E. J. Oswald, superintendent of the Corrigan McKinney Steel company properties, have both received instructions to open the mines here on a two-day a week schedule. This is in accordance with the operating policy being followed by other mines in the district which have reopened.

Dwarfs in Movies

Menominee — George Zeiser, 49, of 3716 Emma street, dwarf, is to leave Menominee tonight for Hollywood, Calif., where he will play in a motion picture to be produced by Metro Goldwyn Mayer. Zeiser's appearance will be his second in motion pictures.

Accompanying Zeiser will be Fred LaPlant, 1620 Spies avenue, another dwarf. Buddy Wedin, of Iron Mountain, who appeared with the local dwarfs in a motion picture titled "Mysterious Island" in 1928, will also go to Hollywood.

Want U. S. 41 Paved

Houghton—Organization of a tri-county association, which will have as its objective the paving of U. S. 41, from Michigamme to Fort Wilkins in Keweenaw county, will be undertaken at a meeting here probably next week, according to Charles S. Mason, who reported the project to the Hancock Chamber of Commerce Wednesday noon at its weekly luncheon and meeting in the Hotel Scott.

Mr. Mason is chairman of a committee named at a recent meeting of the Chamber to determine the feasibility of improving the condition of the highway. The other members are N. J. Brodeur and Mayor Norman D. Starret. The committee Monday evening met with committees from councils. Mr. Mason told the chamber that the decision to form the tri-county organization was the outgrowth of this conference and that the proposed body will go on record insisting on a concrete surface from the Marquette county line to Fort Wilkins.

Dr. Leach Lidemann, of the state university of Iowa, has recommended the use of sodium amytal, a drug which makes people happy and friendly and creates in them a desire to tell all their secrets, for treating mental diseases.

One of Defendants Identified As Man Who Drove Auto

Detroit, Nov. 4 (AP)—A witness today identified Raymond Bernstein, one of the defendants, as driver of the automobile in which four men raced away from the scene of the Collingwood manor gang massacre on Sept. 16.

Harry MacDonald, the witness, is manager of an apartment house across the alley from Collingwood Manor, in which Joseph "Izzy" Sutker, Herman "Hymie" Paul and Joseph Lebovitz were shot to death.

Bernstein, Harry Keywell and Irving Milberg are on trial in recorder's court for the murder of Sutker. According to the state's theory, Harry Fleisher, sought as fourth member of the underworld execution squad, and Solomon "Solly" Levine, state witness, were the other two men in the car.

MacDonald was unable to identify any of the men he saw run from the apartment house across the alley and board the waiting car. A moment before they appeared, he said, he heard twelve shots, while the man he identified as Bernstein sat in the car, racing the motor.

Seek New Trial for Katherine Keller

Ann Arbor, Mich., Nov. 4. (AP)—A new trial for Katherine Keller, serving a four to five years sentence in the Detroit house of correction as an accessory after the fact of the Washtenaw county torch slayers, was asked today by her attorney, W. D. Grommon, of Hillsdale.

The motion filed in circuit court stated that a change of venue should have been granted, that testimony of Fred Smith, the Keller woman's sweetheart, and Frank Oliver, two of the confessed killers, should have been produced and that other witnesses were wrongfully excluded and improper questions asked by the state.

Air pilot's certificates are held by 10,000 men and women in England.

One Winter Expense You Can Pare Down---*Fuel*

Living expenses usually go up in winter . . food, clothing, more lights, heat, etc. Economize this winter by trying the new coal—OAKHILL. It burns hot and clean to a *very small* amount of ash. It is a dependable, long burning fuel and greatly under priced for its quality, even in these days of low prices.

Try a Load of Oakhill

Coleman Nee *Phone 155-W* — **J. F. Oliver Estate** *Phone 199*

From Escanaba's own coal docks employing Escanaba labor.

Drastic Cut Prices on Drugs and Cosmetics

—For Cash Only—

50c Ipana Toothpaste	33c
$1.00 Listerine Mouthwash	69c
60c Frostilla Hand Lotion	36c
$1.00 Coty's Lorigan Face Powder	69c
35c Pond's Cold or Vanishing Cream	23c
50c Pepsodent or Lavoris Mouth Wash	33c
85c Kruschen Salts	69c
$1.00 Best Mineral Oil	69c
$1.00 Pure Norwegian Cod Liver Oil	69c
60c Watkin's Mulsified Cocoanut Oil Shampoo	49c
$1.00 DeWitt's Cod Liver Oil Tablets	39c
60c Sal Hepatica	39c
25c Packer's Tar Shampoo	19c
35c Bayer Aspirin 2 dozen,	23c
$1.20 Scott's Emulsion	79c
35c Vick's Vapo Rub	23c
35c Barbasol or Palmolive Shaving Cream	23c
50c Mentholatum or Cuticura Ointment	36c
60c Caldwell's Syrup Pepsin	36c
50c Horlick's Malted Milk	33c
50c Milk of Magnesia	36c
75c Doan's Pills	49c
$1.50 Pinkham's Vegetable Compound	97c
50c Ovaltine	33c
15c Genuine Pure Castile Soap	9c
75c Analgesic Baume Bengue	55c

We reserve the right to limit quantities—
Agency for
Mrs. Stover's Bungalow Home Made Candies, 80c lb.

People's Drug Store

SORE MUSCLES
LIMBER UP QUICKLY
One application of Musterole often brings relief. Used once every hour for 5 hours this "counter-irritant" should give complete comfort.
MUSTEROLE

COMMENCING TODAY—WE CONTINUE GIVING TRADING STAMPS

NORTH STAR CLOTHING CO.

O. W. GUSTAFSON — ESCANABA

Outing Flannel	Plaid Bed Blankets	Men's and Boys' Work Shoes
36 inch wide, heavy weight, new fancy patterns, yd. 9½c	Size 70x80, heavy weight, new colorings, $1.00 value, at 59c	Sturdy Scout style, all solid leather, $2.25 value at $1.69

Boys' Shoes	Men's Work Pants	Men's Unionsuits	Boys' Sheep-lined Coats	Men's Horse-hide Choppers
High cut, sturdy all solid. Sizes 1 to 6, at $1.98	Heavy weight cotton work pants, at 98c	50% wool, heavy weight, $3 value, at $1.98	Wombat collar, full belt, and muff pockets. Age 8 to 18, at $3.95	Heavy and even stock, $1 value, at 49c

Special Sale

50% Cut in Prices

Used $60 Cars

Selling Starts Today

15 Good Cars to Go at Above Price

Trade in your old touring and ride in comfort all winter long—or if you have a closed car that needs overhauling you can get one of these at lower cost than a repair job. Liberal terms on balance.

15 Cars at $60 Each

(All in Good Condition)
While They Last

Northern Motor Co. *Escanaba*

H. J. Norton *Gladstone*

AUTHORIZED FORD DEALERS

TOM BOLGER
Manager

GLADSTONE

PHONE 32
RIALTO BLDG.

NEW BUSINESS OPENS TODAY

George Sinclair Establishes Own Store for Men

George's Men's Wear, a new men's furnishings store owned and managed by George E. Sinclair, will open today in Gladstone. It will be located in the building at 11 Central avenue, formerly occupied by the Gladstone Plumbing and Heating company.

The interior of the store has been completely remodelled and redecorated in a novel and modern manner, and according to those who have viewed the establishment it presents one of the most unique and artistic interiors of any in this section of the peninsula. Special lighting effects are also used. Enclosed show windows have also been built in.

Mr. Sinclair will handle a complete line of men's haberdashery and furnishings and a line of made-to-measure clothing.

Mr. Sinclair, until it's closeout several months ago, managed the Rosenblum's Men's Wear. He is highly experienced in the mercantile game having been in the business for 24 years, starting as a clerk in a store at Staymor, Ont. He came to Gladstone in 1914 and entered the employe of the late Henry Rosenblum managing the men's clothing department until 1926 when he resigned to go to Rochester, Mich., to manage a store for the Haddrill-Carpenter company. He returned here last year to manage the Men's Wear.

CITY BRIEFS

Clarence Erickson has arrived in Gladstone from Waterloo, Ia., to spend the winter with his parents, Mr. and Mrs. P. G. Erickson.

Miss Eusebia Louis is expected to arrive this week-end from Detroit, where she completed her nurse's training course at the Highland Park Hospital, to make an extended visit at the home of her mother, Mrs. Phil Louis. Miss Louis was graduated last May but has spent some time at Highland Park completing her work.

Mr. and Mrs. G. Hammerberg, Crystal Falls, visited here early this week at the home of Mrs. Hammerberg's parents, Mr. and Mrs. P. G. Erickson.

Mrs. Anna Hillman returned this week from Seattle, Wash., where for the past three months she has been visiting at the home of her daughters. She will again make her home with the August Feldts.

Mrs. Irving Fardell, Minneapolis, is visiting for several days at the home of her parents, Mr. and Mrs. Nels Peterson.

P. W. Graham returned here Thursday from Minneapolis where he visited for a short time at the home of Fred Croxton.

Mrs. Clyde Alworden was returned here early this week from St. Vincent's Hospital at Green Bay where she underwent an operation for removal of goitre.

Mr. and Mrs. Lester Trudeau and daughter, Donna Elaine, will leave this morning by motor for Flint, Mich., where they will visit with relatives for about three weeks.

Lillian Olson has returned to her home in this city after visiting at the home of George P. Burt and with other relatives and friends in Escanaba.

Bobby Lee Alton, 11, is confined to the home of his parents, Mr. and Mrs. John Alton, having injured his leg while playing football.

Misses Emily Hanson, Jean Patterson, and Alma Judson left yesterday for Chicago where they will attend the N. W.-Minnesota football game today.

John Norton and Leo Poitras, N. S. T. C. students, are visiting at their homes over the week-end.

Mr. and Mrs. John Johnson of Neena, Wis., are visiting here with friends.

Mr. and Mrs. Charles Miller and Mrs. William Weckler will return to Flint today after visiting for several days at the home of Mr. and Mrs. Ed Miller.

Miss Mabel Harris, and Betty Harris motored to Crystal Falls yesterday. Today they will visit at Marquette with Catherine Kinsella. Margaret Kinsella of Crystal Falls will accompany them.

Mrs. William Masterson and daughters, Mary and Helen, are spending the week-end at Carney, Mich., at the J. B. Adam's home.

SOCIAL

Modern Maidens

Alice Gingras entertained the members of the Modern Maidens at her home on Superior avenue Thursday evening. Bunco was played with high honors going to Kitty LaCosse, and consolation to Violet Olson. Dancing was then enjoyed after which a dainty lunch was served.

Central Park in the heart of New York City contains nearly 1000 acres of land. It was set aside in 1858.

BRIEFLY TOLD

Ladies' Aid—Regular meeting of the Ladies' Aid society of the Emmanuel Baptist church will be held next Thursday, beginning at 2:30 p. m., at the home of Mr. and Mrs. John Holm, 520 Dakota avenue. Rev. F. Elmgren, Manistique will be present.

* * *

Auction Sale—Members of the Ladies' Aid society of the Emmanuel Baptist church will sponsor an auction sale Tuesday evening at the Salvation Army hall on Delta avenue. The event will begin at 7:45 o'clock.

* * *

Bridge Club

Mrs. Walter E. Boucher entertained members of her bridge club Thursday evening at her home, 923 Michigan avenue. Two tables were played with high honors being received by Mrs. Al Hebbard and consolation by Mrs. Archie Cowan. A dainty lunch was served at the close of the contests.

* * *

Rummage Sale—A rummage and pantry sale will be conducted today by the ladies of the Degree of Honor. The event will be held in the building next to the Riley Brothers garage at 21 Central abenue. Selling will start at 9 o'clock in the morning and continue throughout the day.

* * *

Prayer Meeting—Weekly Prayer meeting of the Emmanuel Baptist congregation will be held next Thursday evening at the Axel Holm home, 915 Dakota avenue. Rev. F. Elmgren, Manistique, will be present.

* * *

Science Club—Members of the Science Club met Tuesday evening in the science laboratory rooms where laboratory work on qualitative analysis was conducted. The organization is headed by Herbert Holmberg, chairman, Jack Staple, vice-chairman, and Hilding Nelson, secretary-treasurer.

* * *

Art Club—Regular meeting of the Art Club was held Wednesday evening in the Senior high school. Much interest is being displayed and there are now 20 members taking an active part in the work. One phase of the work is on plaques, of which 60 are now being made.

* * *

Dorcas Society—Regular meeting of the Dorcas society of the First Lutheran church will be held next Thursday evening at the home of Mrs. Max Mathison on Montana avenue. The time will be spent in sewing, which again this year will be the main occupation of the society during the winter months.

* * *

Services in Rapid—Sunday evening, beginning at 7:30 o'clock. Divine services will be conducted in St. Martin's Lutheran church of Rapid River, by Rev. Theophil Hoffman, pastor of St. Paul's of this city. The English language will be used. All are welcome.

THEATRES

RIALTO

Using a surface vessel in cooperation with an Allied submarine as a U-boat trap, resulted in the destruction of many German subs during the war, according to Director John Ford of the Fox movietone offering, "The Seas Beneath," coming to the Rialto Theatre today.

This procedure was used in making the picture, a big schooner being fitted up like a wartime "mystery ship" with a concealed gun, and towing the U. S. submarine "S-47" astern. With the giant fleet submarine "V-4," the largest commissioned underwater craft in the world, enacting the role of a German U-boat, the thrilling naval-battle climax of "The Seas Beneath" is said to be one of the most remarkable scenes ever filmed.

George O'Brien has the leading role.

OWL SHOW

Admiral Richard E. Byrd, a personal friend of Bebe Daniels, who is starred in "The Maltese Falcon," the Warner Bros. picture which comes to the Rialto Theatre at the Owl show tonight, was permitted to visit her on the set during the filming of the strange thriller, on his promise not to divulge the sort of character the screen favorite really portrays, until the picture was released. He expressed his admiration in no uncertain terms.

DON'T FAIL TO ATTEND

The Opening of

GEORGE'S

MEN'S WEAR

TODAY

Gladstone's Most Unique Men's Store

Decorated by

S. H. Tang & Son

Phone 211
909 Superior Ave

TEACHERS TO ATTEND D.C.T.I.

County Institute to Be Held at Escanaba on Thursday

Gladstone schools, both public and parochial, will close on Thursday, Nov. 12, to allow members of the faculty to attend the Delta County Teachers' Institute which will be held at Escanaba on that date. Decision to close the public schools was made at a recent meeting of the board of education.

With the public schools closed on Wednesday afternoon, in observance of Armistice Day, pupils and students will enjoy a day and one-half vacation. Pupils of the All Saints' parochial school will also be free.

The sessions will be held in the W. W. Oliver Memorial auditorium in the new Junior high school with R. E. Cheney, superintendent of the Escanaba public schools presiding.

Members of the various Parent-Teachers associations of the county in particular, and all interested in educational and youths' work are invited to attend the institute.

Fine Program at Junior Assembly

An interesting and pleasing program was presented at a Junior High assembly held Thursday morning in the senior high auditorium. A feature of the gathering was the presentation of the two black crows in a comedy skit, "The Early Bird." Anthracite was played by C. E. Fisher while Bronko Marohnic took the part of Bituminous. Two selections by an instrumental trio, violin, cello and piano, were presented by Winifred Jackson, Robert Haskins and Ann Zervic. There was also a tap dance by Mickey Neveaux and Jean Fjetland.

The committee in charge was composed of Hilda Swenson, chairman, Viola Danielson, Jack LaValle and William Larson.

All Saints Recital To Be Held, Nov. 24

An All Saints' musical recital, at which time Miss Mildred Cornell will be presented in her graduation program, will be given Tuesday evening, November 24, in the Junior High school auditorium. A small admission fee will be charged and tickets for the event may now be obtained from Margaret O'Connell, Ann Zervic or Mildred Cornell.

Alaska has only one motorcycle.

DANCE
TONIGHT
at
Hillside Pavilion
Music by
Leonard Racine and His Music Makers
Admission 50c — Ladies Free
Dancing 9 'til 1

Bestway Store SPECIALS

Butter, Fresh Creamery, lb.	29¢
Lard, 2 lbs. for	19¢
RICE, 4 lbs. for	19c
MATCHES, per carton	15c
BULK DATES, 2 lbs.	19c
TOILET PAPER, 3 rolls	19c

FLOUR, Golden Glory or Western Maid–

98 lbs.	$1.75
49½ lbs.	89¢
24½ lbs.	45¢

ORANGES, Nice and Juicy, per doz.	25c
HEAD LETTUCE, Nice Solid Heads, 2 for	15c
CELERY, lrg. white stalks	10c
CRANBERRIES, 2 lbs.	25c

Self Serve – No Waiting

CHURCH SERVICES

FIRST BAPTIST.
N. Werner Nelson, pastor.
Sunday, Nov. 9.
9:50 a. m. Bible study in Sunda yschool.
11:00 a. m. Divine worship.
Sermon in the English language.
7:30 p. m. Evening service.
Sermon in the Swedish language.
Wednesday Prayer and Praise service at 7:30 p. m.
All are welcome to worship with us.

METHODIST EPISCOPAL MEMORIAL
Corner of 12th and Wisconsin Ave.
Rev. H. W. Colenso, pastor.
10:00 Morning Worship hour.
Special music by the choir. Sermon subject: "The Gospel—Hope."
11:45 Sunday school. Teachers and classes for all ages. Music by Sunday school orchestra.
1:45 Junior choir.
6:30 Senior Epworth League.
6:45 Intermediate Epworth League. Speaker, Miss Zora Hoover.
7:30 Evening worship hour. Special music by Junior Choir. Reading from the scrap book. Song service. Sermon subject: "Independence."
Monday 7:15, Boy Scouts.
Tuesday 7:30, Campfire Girls.
Thursday 3:45, Junior Epworth League Story Telling hour.
Thursday 7:30, Choir practice.
Thursday 7:30, Bible Study.
Strangers and all without a church home are cordially invited to worship with us.
Everybody go to church Sunday.

TRINITY EPISCOPAL.
Rev. Thomas Foster rector.
Sunday, Nov. 8.
Services at 9 a. m.

ALL SAINTS' CATHOLIC.
Rev. Sebastian Maier, pastor.
Sunday, Nov. 8.
8 a. m.—Low Mass.
10 a. m.—High Mass.
Daily Mass at 8 a. m.

SWEDISH MISSION.
Rev. C. V. S. Engstrom, pastor.
Sunday, Nov. 8.
9:30 a. m. Sunday school. Classes for all ages.
10:45 Morning worship. We will meet for the Lord's Supper immediately after the morning service.
7:30 Evening service. Special music and singing at our Sunday services.
8:00 p. m. Monday the Choir will meet for rehearsal.
A Church Rally will be held in our church this coming week. We will begin next Wednesday evening at 7:45 o'clock with services every evening during the week and continue over the following Sunday with three services. Prof. P. Person from North Park College, Chicago, Ill., will be the speaker. We kindly invite the public to attend these services.
A welcome awaits you at all our services.

ST. PAUL'S EV. LUTHERAN.
"A Changeless Christ for a Changing World."
23rd Sunday after Trinity, Nov. 8.
9:00 a. m. Divine services with sermon based on Matthew 22, 15-22. (All our services are conducted in the English language).
10:00 a. m. Sunday school. Senior and Junior department: "Moses and the Burning Bush." Intermediate and Primary department: "Moses Called to Save God's People." There is a class for every child at St. Paul's. Your child is welcome.
7:15 p. m. Monday and Thursday, Confirmation instructions.
Visitors are welcome at our services.
Theophil Hoffmann, pastor.

FIRST LUTHERAN.
Rev. Frank Swenson, acting pastor.
Sunday, Nov. 8.
9:15 a. m. Sunday school.

We are proud of the part we have taken in designing and constructing the fixtures in

GEORGE'S
MEN'S WEAR

Drop In Today
At the Opening!

Wm. Nelson
CONTRACTOR
907 Wisc. Ave. Phone 98

City Club Holds Enjoyable Meet At Flat Rock Hall

Approximately forty members of the Gladstone City Club gathered Thursday evening at the Flat Rock town hall where an enjoyable meeting was held with the folks of the Flat Rock community as their guests.

A real chicken dinner was served by members of the Holy Family church of Flat Rock and so large was the attendance that about five servings had to be made.

The club members were welcomed to Flat Rock by Rev. Fr. LaForest, pastor of the Holy Family church, and Phil Hupy responded. Mr. Hupy also presided at the meeting.

Several musical numbers were presented by a male quartet while the tables were being cleared away and then an evening of old-time dancing was enjoyed. Music for the latter was furnished by a local orchestra.

Mrs. Seger Swenson has returned from California, where for the past month she visited with friends in Los Angeles, Pasadena and Glendale.

10:30 a. m. Morning service (English).
7:30 p. m. Evening worship (Swedish).
Wednesday Prayer meeting at home of William Sundalius, 1224 Wisconsin avenue.
Thursday, 2:30 p. m. Ladies' Aid meeting at church parlors, Mrs. Gust Erickson, hostess.

CARD OF THANKS

We wish to express our deep appreciation for many acts of kindness and sympathy extended us at the time of our recent bereavement, the death of our husband and father. Especially are we grateful to those sending floral offerings, loaning cars for the services, or assisting us in way in bearing our grief.

Signed: Mrs. Alfred Froberg and Family.

Big Masquerade Dance
at
PINE GROVE
Sunday Night, Nov. 8
Music By
Groleau's Ramblers
Prizes for the best and most comical costumes.

Circulation at Library Higher

A total of 1,999 books were circulated by the Gladstone Public Library during the month of October, it was revealed yesterday by Miss Cornelia Henderson, librarian. This is an increase of 673 over circulation for the month of September.

Miss Pauline Hartvigh is spending the week-end at her home in Marquette.

Fall Suggestions

Children Jersey Mittens, pair	10c
Boys' and Girls' Jersey Gloves, pair	15c
Men's Jersey Gloves, pair	15c
Women's Rayon and Wool Hose, pair	25c
Men's Heavy Hose, pr.	15c
Canvas Gloves, heavy weight, pair	10c
Stove Polish, can	10c
Coal Buckets, each	25c, 50c
Coal Shovels, each	10c
Heavy Leather Soles, pair	15c to 25c
Rubber Heels, pair	10c

Special—Today Only
Girls' Jersey Knit Bloomers, per pair 10c

HUNTERS:
Buy your cooking utensils and supplies here and save money.

Gladstone 5 & 10c Store
Variety Dept.
R. C. OLSEN, Prop.

READ – BUY – SAVE

BUCKEYE MEATS SATISFY

All Our Meats Are Government Inspected. Nicely Trimmed. Weight Guaranteed. Your Satisfaction Is Our Success.

SPECIAL TODAY

MEATS

Beef Chuck Roast, per lb.	15c
Soft Summer Sausage, lb.	14c
Beef Pot Roast, per lb.	13c
Pork Butts, per lb.	16c
Sugar Cured Bacon, Sliced, per lb.	25c
Pork Shld. Roast, per lb.	13c
Shoulder Spare Ribs, per lb.	5c
Sauer Kraut, 3 lbs. for	25c
Pork Roast, Rib or Loin End, per lb.	18c
Mary Jane Cottage Cheese, per lb.	20c
Ham, Veal or Pork, Ground for Loaf, per lb.	20¢
Fresh Ground Beef, 2 lbs. for	25¢

FRUIT SPECIALS TODAY ONLY

Cauliflower	21c
Head Lettuce, Nice Solid Heads, 2 for	21c
Parsnips, 3 lbs. for	19c
Michigan Onions, 10 lbs. for	38c
Tomatoes, per lb. 15c—2 lbs. for	29c
Sweet Potatoes, 3 lbs. for	13c
Asparagus, 2 bunches for	13c
Jonathan Apples, per peck	39c
Celery, per bunch	10c
Cabbage, per lb.	3c
Carrots, 10 lbs. for	15c
Hubbard Squash, per lb.	3c

BUTTER—Fresh Creamery, per lb. 30c

Buckeye Dep't Store
PHONE 56, 57, 58

Welcome
to
GEORGE'S
Men's Wear

OPENING TODAY

After the many years I have had the pleasure of serving the people of Gladstone and vicinity, I am today opening my own store and extend a hearty welcome to all to visit what I believe to be the most unique men's store in this part of the upper peninsula.

It will be my policy at all times to carry quality merchandise at prices that are right.

I am just around the corner, off Delta, at 11 Central Avenue, so don't forget to call.

Signed:
GEO. E. SINCLAIR.

Press Want Ads Cost Little, Accomplish Much.

Today Only Matinee and Evening — **RIALTO** — Shows 2:30 7:00 & 9:00 Usual Adm.

SOMETHING NEW IN BIG THRILLS

It will lift you out of your seat with stunning surprises and startling action.

Desperate Adventure on the High Seas!

THE SEAS BENEATH

featuring
George O'Brien
and
Marion Lessing

Those Attending the 9 O'clock Show Are Invited to Remain for the 11 O'clock OWL-SHOW.

She Got Away With Murder By Her Beauty!

Bebe **DANIELS**
(Too tempting to resist!)
The MALTESE FALCON
with
RICARDO CORTEZ and UNA MERKEL

—STARTING TOMORROW—
"THE CUBAN LOVE SONG"
With The Years Most Outstanding Cast
LAWRENCE TIBBETT — LUPE VELEZ
JIMMY DURANTE — ERNEST TORRENCE

:-: Newberry News :-:

Plans to Continue Work of Children's Fund Considered

Plans whereby the work of the Children's Fund of Michigan may be carried on in Luce county were discussed by Dr. Kenneth R. Gibson, supervisor of dental work at a meeting held on Thursday afternoon in the community building.

The Fund started work in this county about two years ago, opening clinic rooms in the grade school building, and have just about completed the work among the children here. Among the 1,400 children it was found that 998 needed treatment. About half of these were able to pay for the work and were sent to their local dentist. The others were cared for by the Fund dentists. A brief history of the work of the Fund done throughout the state was given by Dr. Gibson and the various projects outlined. The value of the work has been quite thoroughly demonstrated and the Fund is now hopeful that much of the work which they have started will be continued by the localities.

Several plans were outlined. A full-time dentist is not now needed in this county to care for the indigent. The small sum of $650 would carry a part time dentist through the year and buy all needed supplies and Dr. Gibson is of the opinion that the Fund would be willing to leave the clinic equipment here for use in such a project. He suggested that the funds be raised either through the county board of supervisors or through the various boards of education.

In Dickinson County two such units are now in operation, Dr. Gibson reports, the funds coming from the school boards. Another plan, in view of the present depression, was that the revolving loan fund from which parents can now borrow for correction of physical defects, be turned for the time being into a fund to operate the clinic through the winter, repaying it when other money is on hand. In some places the local service clubs have been financing these programs.

Appreciation of Work

Following the talk by Dr. Gibson several local people spoke. Superintendent C. L. Bystrom mentioned the improved health and working ability of the children since the dental program has been in force and voiced the appreciation of the county and of McMillan Township in particular for the service which the Fund has given here. E. C. Underwood, chairman of the board of supervisors, suggested that the matter of continuing the work be brought before the board at the next meeting which will be held on November 13.

A committee was formed, comprised of C. Bystrom, E. C. Underwood and Andrew Westin to call upon the board of supervisors and also put the matter before the Lions Club and to arrive at some sort of plan whereby the work can be continued. Dr. Gibson will again be in Newberry next week and will then meet with the committee and discuss their findings.

FIVE MORE BOYS

To the 25 boys who have signed up to attend the Older Boys' Conference to be held in Marquette on November 13, 14 and 15 have been added five more names making the largest group ever to attend that annual event from this locality. The new names are Robert Sayles, Joe Webber, Rex Martin, Fred Singleton and Gerry Carmony.

BUILDING DEMONSTRATION

A. J. Bell, agricultural engineer from the Michigan State college will be in Newberry on November 9 and at eight o'clock, fast time, that evening, he will give a demonstration of model farm buildings in the community building and will deliver a lecture on their construction.

Examples of the following structures will be given: poultry house, brooder house, milk house, barn frame, bull pen, cow stalls, potato storagem, diary barn ventilation, septic tank, ice well and trench silo. The ice well is expected to be of special interest, this being the cheapest way known for storing ice for the summer. The meeting will be held in the office of the farm agent unless the crowd should be too large, in that case the auditorium will be used.

NEWBERRY BRIEFS

Sheriff William McCauley of St. Ignace did business in Newberry on Thursday.

Miss Ouelette and Miss Edith Brown are spending the week-end in St. Ignace at the home of the former.

Troopers Divisson and Carlson took the two post "bikes" to Marquette on Thursday to store them at the headquarters in that city for the winter. The roads were wet. They came back plastered. With mud.

With feathery snow all over the trees and shrubs of the village Friday morning presented a fairyland aspect.

McLeod Funeral Held On Friday

The funeral of Donald N. McLeod was held from the residence on Friday afternoon at two o'clock and was attended by a large number of fellow townsmen and friends. A brief service was conducted by Rev. Fred Hicks of Manistique, Episcopal rector of that city.

Local business and professional men, all close friends of Mr. McLeod, acted as pall-bearers, the veteral lumberman being borne to his final resting place by Dr. E. H. Campbell, Verold Gormely, William H. McMahon, Joseph P. Rahilly, Alex Sayles and John T. Turnbull.

Among the honorary bearers were Jesse Barrett, Dr. F. P. Bohn, W. G. Fretz, John Hunt, Herman Kunert, Dr. H. E. Perry, A. Louis Newmark, A. H. Sherman, Matt Surrell and Andrew Westin.

Mr. McLeod is survived by his widow, one son, Donald of Detroit, three daughters, Miss Genevieve of Detroit, Mrs. Lloyd Sherman of Newberry and Mrs. Joseph Herbert of Manistique. Only one sister is now living, Mrs. Elizabeth Embury of El Centro, Calif. Another sister Mrs. Arthur Henderson died a few weeks ago and Mr. Henderson, a former Newberry business man, is seriously ill in a California hospital.

Burial took place in the family lot in Forest Home cemetery.

Election Results Elate House Wets

Washington, Nov. 4 (AP)—The house wet bloc was elated today over the election of five anti-prohibitionists, although it netted but one addition to its ranks.

Representative Linthicum, chairman of the organization, today said the fact that all the new members were opposed to prohibition indicated sentiment for repeal was growing. The gain of one was in the eighth Michigan where Michael J. Hart, a modificationist, was elected.

The Maryland Democrat predicted enough votes would be mustered in the coming house to force a vote on the prohibition question. He said there were between 155 and 165 members of the new house favoring modification or repeal.

THAT'S DIFFERENT

Freddie and his beloved came to a field where stood a ferocious looking bull.

"Are we going across?" asked the young lady.

Freddie looked at the angry animal and shook his head.

"But, darling," she exclaimed, "you said you'd face death gladly for me."

"I know," he assured her; "but tha bull's very much alive."—Answers.

THE RESULT

DINER: Waiter, I ordered an egg sandwich and you brought me a chicken sandwich.

WAITER: Yes, sir, I was a little late calling for your order.—Pathfinder.

Deserts cover 24 per cent of the earth's surface.

-:- Munising News -:-

Mrs. Charles Mattson, son Harold and his wife, Mrs. George Fromm and Miss Cleda Deibert went to Escanaba yesterday to visit Miss Helen Mattson, now recovering from a major operation performed at St. Francis hospital about one month ago.

St. Anthony's Guild will hold their annual sale and supper Tuesday. Her condition was very at the Sacred Heart school auditorium.

Mr. and Mrs. C. L. Heckathorne left today for Ann Arbor on a visit to their daughter, Marion, who is attending college there.

The members of the Fortnightly Club were entertained by Mrs. Harry Burrows Wednesday evening at her home on Jewell street, at a bridge party. First honors went to Mrs. Frank Tiernan, second to Mrs. Henry Johnson, guest prize to Mrs. Frank Chase. Refreshments were served

Mrs. William Johnson submitted to a second major operation at the U. of M. hospital last Tuesday. Her conditio nwas very critical previous to and after her first operation. The fact that she is again to undergo an operation leads her relatives and friends to believe that her condition is much improved.

Miss Rose Dirkman, who has been seriously ill at the home of Mrs. Sybil Marks, is much improved.

Mr. and Mrs. Ben Broecker and three children will leave here next Tuesday for California. On their way they will stop at Minneapolis to visit Mr. Broecker's relatives and from there will proceed west.

NEW BARBERS' PRICES

At a meeting of the Munising Barbers' Association it was agreed that the following prices be charged for haircuts on Thursday of each week, beginning Thursday, Nov. 12, excepting the Thursdays that fall immediately preceding a holiday.

Children, under 14 years of age, 25 cents
Adults, 35c cents

Satisfactory work assured.
S. S. BELL,
SAM BERRY,
GEO. LEACH,
GABE HELDMAN,
GOTTFREID BAIJ.

TRENARY NEWS

Trenary, Mich., Nov. 4. (Special)—Mrs. Jos. Webber left Friday for a two weeks' visit in Chicago with her daughter Irene, and other relatives.

Andrew Rodgers of Munising visited in the Ben Gregg home Sunday.

Mrs. Charles Beltt, Rudolph, Florence and Leo Pokela attended the funeral of Harry Roine at Ishpeming Sunday afternoon.

The Women's Cooperative Guild met at the home of Julius Sivula Thursday evening. The next meeting will be held at the Chas. Beltt home.

A children's Hallowe'en party was held at the Frank Mikulich home Saturday evening.

Mr. and Mrs. Norman Harris of Kipling visited at the home of Mr. and Mrs. A. W. Harris of North Delta Sunday.

Sunday guests in the John Savala home were: Mr. and Mrs. Wm. Haakala of Eben and Mr. and Mrs. Vaino Savala of Chatham.

Mrs. Erick Hytinen spent Sunday with Mr. and Mrs. Andrew Savala of Winters.

Mrs. Matt Rama of North Delta visited Mrs. John Wirtanen of Winters Sunday.

Mrs. Cleve Gallion and Mrs. Albert Riley of Forest Lake and Mrs. Oscar Noble of Kiva were Sunday guests in the Boone Howard home.

Walfred Latvala spent Sunday evening at the Boone Howard home.

Mr. and Mrs. Toivo Maki of North Delta and Mr. and Mrs. Frank Pajunen of Winters visited in the Andrew Lynesma home in Sundell Sunday.

Mr. and Mrs. Thomas McNally of Osier visited their son Lawrence Sunday.

Mr. and Mrs. Abe Karosti of North Delta visited at the Jacob Maki home Sunday.

Rachel Depudyt spent the week-end at her home in Perkins.

Iver Samuelson and Matt Thomas of Chatham visited Wm. Guarfoot Sunday.

Miss Violet Gregg of Winters spent Friday evening with Miss Elsie Maki at North Delta.

Mr. and Mrs. Victor Niemi of North Delta visited at the Ed Tuomi home Sunday.

Mr. and Mrs. Ed Maki of Munising visited at the Toivo Maki home Sunday.

Mrs. V. C. Vaughan is enjoying a visit from her brother, D. C. Ruegsegger of Big Rapids.

The entertainment, "The One Man Band," was well attended Friday evening in spite of a rainy evening. The student ticket selling contest resulted in Jack Little at the head; Evelyn Hoy, second, and Jeanette Taylor, third.

The superintendent and board of education went to Munising Monday to attend a meeting of Alger county boards and superintendents. J. B. Ford, assistant state superintendent of public instruction was present.

Mr. and Mrs. Michael Vizena of Munising, visited the latter's mother, Mrs. Jos. Heldman on Sunday.

Miss Esther Hulbert visited her friend, Mrs. Carl Christopherson of Chatham Sunday.

Mrs. Ed. Davis is entertaining a friend, Mrs. Gertrude Drury of Rock River this week.

The Catholic ladies held a card party at the Jos. Couchon home Thursday evening. A large crowd was present and a fine time was had. The prize for high score was won by Mrs. V. C. Vaughan, who won all the games. A consolation prize was awarded Miss Dorothy Robinson, who won once only.

A benefit dance was held Sunday night at the Pass-Time Gardens for Curly Lincoln, who broke his leg in a ball game last season.

Mrs. Norman Hall and her father and mother, Mr. and Mrs. Peterson visited relatives in Iron Mountain Sunday. Miss Lylamarie Peterson of Stevenson also accompanied them.

Thos. Matti of Winfield, New York, has returned to his home, after spending a few days with old neighbors here.

City Hockey Rink.

Ishpeming—The city council adopted a report of the committee on buildings and grounds, who met recently with the board of public works, relative to procuring a site for a municipal hockey rink and as a result an area near the municipal rink will be prepared and flooded for hockey purposes.

It was the opinion of the committee and board of public works that the present ice rink be utilized for public skating purposes, with no hockey permitted.

Hockey players and fans at the October meeting of the council petitioned for the use of a portion of the present rink.

The hockey rink will adjoin the present rink. It will be 50 feet wide by 100 long and will front on North Pine street.

THEATRES

GERO

To the millions of sport fans the name of the late Knute Rockne immediately brings to mind football. So, to the millions of movie goers has the name Joan Crawford come to mean carefree youth, pep and beauty.

In "This Modern Age," Metro-Goldwyn-Mayer continental comedy coming Sunday and Monday to the Gero Theatre, Joan Crawford has the greatest opportunity to give vent to her boundless spirit that has ever been given to her.

STANLEY CLAUSEN MANAGER

MANISTIQUE

PHONE 155 TEEPLE BLDG.

World's Largest Suspension Bridge Opened

Associated Press Photo

New York and New Jersey joined in ceremonies opening the new $60,000,000 George Washington bridge across the Hudson, world's longest suspension structure. The giant bridge connecting New York City and New Jersey will have a capacity of 30,000,000 automobiles annually through its eight traffic lanes. Above is an air view looking up the Hudson and below a view of the giant tower from the New York side.

Presbyterians Have Four Team Circuit

Bowlers in the Presbyterian league formed a four team circuit of four men to a team. A schedule will be compiled some time before next week's games. All games will be rolled on the Brault alleys. Captains and the personnel of each team are as follows:

Team No. 1—Capt. Fred Monroe, George Fowler, C. Tyrrell, Max Osterhout.

Team No. 2—Capt. E. R. Monroe, McGee, D. Huening, Herbert Peterson, George Brusie.

Team No. 3—Capt. R. H. Wilson, S. Clausen, Carl Olson, Bert Waters.

Team No. 4—Capt. John Girvin, Preston Tanis, Oscar Wassberg, Leon Nicholson, Elwood Taylor.

CHURCH SERVICES

SWEDISH BAPTIST.
F. Elmgren, pastor.
Sunday, Nov. 8, 1931.
9:30 Sunday school.
10:45 Morning worship.
7:30 Evening service in English.
Wednesday evening at 7:30 Prayer meeting.
Everybody welcome!

FIRST BAPTIST.
Rev. Joseph Grosa, pastor.
Sunday, Nov. 8, 1931.
10:00 a. m. Morning service. Sermon topic: "What Happens When We Pray." Special music. Mrs. F. Hudson will sing a solo. Male chorus will sing.
11:15 Church school.
11:30 Calvary Mission Sunday school.
6:30 p. m. Senior and Intermediate B. Y. P. U.
7:30 p. m. Evening service. The pastsor will give a drama sermon based on Nicodemus, the Disciple of the Nights. This will be a little different. Special music.
Thursday 7:30 p. m. Prayer meeting.
The public is cordially invited to all these services.

ST. PETER'S EV. LUTHERAN.
Rev. E. C. Rupp, pastor.
Sunday, Nov. 8.
1:00 p. m. Sunday school.
2:00 p. m. Divine services held at the Norwegian Lutheran Church corner Range and Walnut streets.
7:30 p. m. Preaching service at Germfask.

CHURCH OF THE REDEEMER
Presbyterian.
Sunday, Nov. 8.
10:00 a. m. Sunday school.
11:00 a. m. Morning worship.
5:30 p. m. Intermediate C. E.
6:00 p. m. Tuxis Society.
7:30 p. m. Evening worship. Note the change in the time of worship.
Thursday, Nov. 12 at 7:30 p. m. Prayer meeting with continuation of discussion on Gospel of John.
Friday p. m. at 4 o'clock. Lightbearers meeting.
We invite you to all these services of the church.
D. Huenink, pastor.

ZION EVANGELICAL LUTHERAN.
Sunday, Nov. 8.
Sunday school 9:30 a. m.
Morning worship (Swedish) 10:30 a. m.
Sermon: "Christ's Victory Over His Enemies."
Evening service (English) 7:30 p. m.
Sermon: "What Is The Right Use of the Lord's Day?"
All are most cordially invited to our services.
Earl C. Holmberg, student pastor.

ST. ALBAN'S MISSION.
Twenty-third Sunday after Trinity.
10:30 a. m. Morning Prayer and service. Text: "A New Commandment."
Frederick G. Hicks, lay reader.

FIRST METHODIST EPISCOPAL.
Rev. P. L. Lomas, minister.
Morning worship 10 o'clock. Sermon subject: "Home." Anthem by the choir.
Church school 11:15, with a most cordial invitation to all those who are not attending any other church school. The orchestra will lead the singing.
The Senior Epworth League will meet at 6:30 in the League room with Miss Catherine Robertson as the leader of the devotions.
The evening service will be held at 7:30.
Monday evening at 8:00 o'clock the Official Board will meet at the parsonage.
Tuesday evening at 7:30 services will be conducted in the First Methodist Episcopal Church at Engadine.
Wednesday at 7:00 o'clock choir practice.
Thursday afternoon at 4 o'clock the Junior Epworth League will meet in the League room.

BOWLING NOTES

PRESBYTERIANS

Team Number 1 of the newly formed Presbyterian Bowling league took two out of three games from their opponents in the first match of the season at the Brault alleys Tuesday night. Russell Wilson and Ted Monroe were high for the winners while Rev. Huenink showed the best form for the losers. The score:

Team No. 1

Fowler	83	137	91
F. Monroe	123	135	135
Wilson	163	180	135
McGee	96	77	
Ted Monroe	154	164	
R. Hewitt		144	160
W. Carpenter			83
Total	619	837	614

Team No. 2

Brusie	107	78	130
Wassberg	116	146	133
Clausen	135	125	114
Huenink	139	139	134
M. Osterhout	115	103	112
Taylor		147	
Total	612	738	623

TIGERS WIN

The Tigers made it three straight over the Southpaws Tuesday evening in the Elks' league. Jack Quick was easily the star performer of the evening, knocking over the maples for an average of 192. Hudson Southpaw anchor man, connected for an average of 170.

Tigers

Harbin	109	127	150
Babladelis	161	128	137
Graphos	138	185	155
Drevdahl	219	145	145
Quick	182	203	190
Handicap	56	56	56
Total	865	844	833

Southpaws

Vizena	142	108	99
Wygal	118	132	92
Cook	134	171	145
Wood	137	131	129
Hudson	190	169	152
Handicap	123	123	123
Total	844	834	740

CITY LEAGUE

The Bucsh Plumbers were defeated in two games of the three game match with the Brault Specials Wednesday evening in the first game of the season in the City League. Bucsh garnered 550 pins to lead his team while A. Stoor led the winners with a total of 538. The score:

Bucsh Plumbers

C. Cool	184	183	171
J. Munger	130	166	121
E. Bucsh	166	182	202
M. Kuehn	135	155	141
M. Nelson	149	162	213
Total	764	848	848

Specials

C. Peterson		132	127
A. Stoor	135	207	196
J. Gregurash	203	150	181
P. Trottier	146	110	150
L. Carr	171		
E. Kasun	151	175	186
Total	821	794	861

NELSON HIGH

M. Nelson, with a high game count of 259, is leading all men bowlers in the contest for the Thanksgiving turkey at the Brault alleys. Miss Mona Bingham is leading the women with a high game of 161. Nelson also established a remarkable bowling performance when he averaged 210 for five consecutive games falling below the 200 mark only once.

Many Given Work On Road Projects

Notifications of part time employment have been sent out this week by the county road commission and with additional men being put on the city payroll, unemployment conditions in Schoolcraft county have been considerably bettered.

Registrations of the unemployed are being carefully considered and as many worthy jobless as is possible are being given jobs. The work is being divided that a greater number of men will be put at work than if full time jobs were awarded. The city has employed some men in cleaning up the site of the White Marble Lime company on Maple avenue.

The unemployment committee this week broadened its scope by permitting women of eighteen years or over to register in the hope that work can be obtained for them. Anyone having odd jobs which they want done, or work of any kind, are asked to cooperate by calling the county road commission office.

Rural unemployed are asked to register with their township supervisor while those living in the city are asked to put in their application at the county road office.

SOCIAL

Benefit Card Party

The Catholic Ladies' Aid society gave a pay-to-play card party Thursday evening in the K. of C. hall. Proceeds from the party were for the benefit of the fund for welfare work. There were 22 tables of five hundred in play and the ladies' prizes were awarded to Miss Irene Billings, high, and Mrs. George Matthews, low. The gentlemen's prizes were awarded to Sam Hankin, high, and William Barker, low.

Delicious refreshments were served after the games.

* * *

Social

The Junior Epworth League met in the church parlors of the Methodist Episcopal church at 6:30 Thursday evening for its regular social evening of the month. A tasty lunch was served after which games provided the amusements until the gathering broke up at 8:30 o'clock. There was a record attendance at this meeting and everyone had a good time.

* * *

Entertained

Mrs. Frank Olson entertained 16 guests at her home on Park avenue Friday afternoon. Bunco provided the diversion for the afternoon. Delicious lunch was served by the hostess and the remainder of the afternoon was spent socially.

When fire broke out in his stables at Manchester, England, recently, seventy-three-year-old Richard Mason made his way through blinding smoke and rescued his horse, Dick. A number of young men tried to force their way into the blazing building and were beaten back, but Mason rushed to the top story and carried his Airedale dog from the building.

FOR SALE
Heater, Wood or Coal
Inquire at 100 Main street or Phone 129

Tennant Lauded As Potato Grower by U. P. Bureau News

Russell Tennant, Hiawatha township farmer, the biggest individual winner at the Upper Peninsula Potato show, was lauded in the columns of the Development Bureau News of this month. Mr. Tennant's photograph headed the article which reads as follows:

"To Russell Tennant, living on highway M-94 in Schoolcraft county, five miles north of Manistique, three signal honors came in October. He was named the winner of the Upper Peninsula Sweepstakes, the Schoolcraft county sweepstakes, and the exhibition blue ribbon at the Third Annual Upper Peninsula Potato show in Marquette. He also received first prize in the bushel sample potato department.

"Mr. Tennant has been growing certified White Rural potatoes for two years. His ability as a grower was demonstrated last year when he received first prize at the state show in Lansing and the upper peninsula show in Escanaba.

"Mr. Tennant's yield this year was approximately 2000 bushels of White Rurals on five acres. He is the neighbor of Alphonse Verschure, a former state potato growing champion, and the soil in this part of Schoolcraft county is undoubtedly adapted to potato culture.

"The fertilizer used by Mr. Tennant includes acid phosphate and potash, as well as liberal quantities of barnyard manure. The commercial fertilizer was applied at the rate of 500 pounds to the acre.

"No finer exhibit of prize stock potatoes has ever been seen at any Upper Peninsula show than the 32 perfect White Rurals placed on view by Mr. Tennant. Qualified observers believe that he has the best possible chance to win the Michigan sweepstakes at the state show at Lansing in February 1932."

CITY BRIEFS

Mrs. George Lasich of Munising visited in the city with relatives and friends on Wednesday and Thursday.

Arthur Voss and daughter, and Mrs. L. B. Auld, who have been visiting with Mr. and Mrs. Carl Krause for a few days, have returned to their homes in Milwaukee.

Mrs. A. Pallin returned home yesterday after visiting for several weeks with friends in Daggett and with her son, Leonard, and daughter, Alice, in Chicago.

Mr. and Mrs. George J. Nicholson left Tuesday for a visit in Minneapolis with relatives and friends.

Mrs. Dan McPhail has spent the past week in L'Anse visiting att he home of Mr. and Mrs. Francis Kotila. Mrs. Kotila is a daughter of Mrs. McPhail.

Angus McDougall, United States Inspector of Post Offices, from Sault Ste. Marie, was in the city on business the latter part of the week.

Sheriff John M. Hewitt, G. Leslie Bouschor, and Judge Edmond Ashford attended the funeral of Donald McLeod, pioneer Upper Peninsula lumberman, in Newberry yesterday.

Thomas F. Falkner, manager of the Pittsburgh Coal Co. at Sault Ste. Marie, was here on business Tuesday.

The condition of George Marks, Sr., who was lost Monday afternoon and then found after 4 hours in an old well in the swamp near the state road, is very serious.

Miss Mona Clark, physical education instructor in the public schools, is confined to her rooms at the W. H. McMulkin home on Main street, with an injured ankle. She expects to resume her duties within a week.

JENK'S GROCERY
SPECIALS TODAY
Creamery Butter, lb. 29c
Pineapple, No. 2 can 15c
Pineapple, No. 2½ can 19c

GERO TODAY ONLY
Ken Maynard
in
"Range Law"
SUNDAY—MONDAY
Joan Crawford
in
"This Modern Age"

BRIEFLY TOLD

Bake Sale Today—The Catholic Ladies' Aid society will hold a sale of baked beans and brown bread in Weber and Vaughn's this afternoon. The sale will start at 1:00 o'clock.

* * *

Eastern Star—Ida Chapter No. 54 O. E. S. will hold a regular meeting this evening in the Masonic hall. A report on the Grand Chapters' meeting will be given followed by a social hour and refreshments.

* * *

Woman's Society Bazaar—The Presbyterian Woman's Society will hold a bazaar in the church parlors on Saturday, Dec. 5. Fancy work, baked goods and home made candy will be on sale. The bazaar opens at 1:00 o'clock.

* * *

Bridge and 500 Party—A dessert bridge party, pay-to-play, will be held at the Elks' Temple next Tuesday afternoon. The party is sponsored by the finance committee of the Manistique Women's club. There will be tables of 500 as well as bridge. Mrs. A. F. Hall, chairman of the finance committee, is in charge of the arrangements for the party.

Boat At Disposal Of Game Warden At Indian Lake

Paul Knuth, local conservation officer, will have a boat at his disposal for patrolling Indian Lake according to word received by W. B. Thomas from H. R. Sayre, chief deputy conservation officer.

The request was made by W. B. Thomas, secretary of the Manistique Chamber of Commerce. It is understood that the craft will also be used on the Manistique river and will be put into service next spring.

Red Cross Drive to Be Under Auspices Of Business Women

The annual Red Cross drive in Schoolcraft county will be sponsored this year by the Business and Professional Women's club, newly formed local organization, according to an announcement made by Mrs. Antone Weber, chairman of the drive. The drive will commence on November 11, Armistice Day, and will be continued until Thanksgiving.

The second meeting of the organization will be held Monday evening at eight o'clock at the court house, at which time Mrs. Weber will outline her plans for campaign.

was a business visitor in the city the latter part of last week.

Clarence B. Randall of Chicago

A new type of aerial pickup was determined at the Washington-Hoover airport recently. It permits an airplane in flight to take up mail sacks without slackening its speed.

Money-Saving Values

We have now on display some of the most exceptional values in real quality merchandise for your approval and benefit. We are able to list only a few of the many items:

Wood Veneer CHAIR BOTTOMS, worth easily 10c, now only 5c
Box WRITING PAPER, with lined envelopes, big values, Box, 25c and 10c
WHITEWARE, 9-in. Dinner Plates, "Edw. Knowles" brand, each only 10c
WHITEWARE Cups and Saucers, exceptional values, set only 10c
PIE PLATES and FRUITS, outstanding values, ea. only 5c
Heavy Glass TABLE TUMBLERS, three for 10c
Wire Potato Mashers, reg. 10c values, now each only 5c
Kitchen Knives and Strainers, Ice Picks, now each only 5c
Pie and Cake Tins, Gem Sets, Can Openers, now each only 5c
Men's Four-In-Hand Ties, big values, while they last, ea. 10c
Women's Human Hair Nets, all colors, now each 5c
"Valor" and "Bear" brand Hose, quality guaranteed, Pair, 19c, 15c and 10c
White Tissue Paper, big value, 24 sheets 10c
Attention! School Boys and Girls!
Theme Paper, good grade smooth paper, big values, 60 sheets 5c
Pen and Pencil Tablets, 5c values, while they last, two tablets 5c
Nickel Tip Rubber Lead Pencils. Big values, 3 for 5c and 5 for 5c
Typewriter Paper, high grade bond stock, 40 sheets 5c
Typewriter Paper, good grade seconds, 70 sheets 5c
Fresh Salted Peanuts—Think of it! One lb., only 10c
Fresh New Candies, outstanding values, one lb., only 10c

We advise you to look over our stock and inspect the many values we now have to offer, even if you do not buy.

The Big 5 & 10c Store
John I. Bellaire, Mgr.
Ben Franklin Home Owned Store No. 932
Manistique Michigan

STOCKS TAKE TURN UPWARD

STOCK MARKET AVERAGES
(By The Associated Press)
(Copyright, 1931, Standard Statistics Co.)

	50 Ind'ls	20 Rr's	20 Ut's	90 Total
Today	86.6	49.8	172.9	88.2
Pre. Day	83.9	48.7	124.6	85.6
Week Ago	80.6	49.1	120.6	82.8
Month Ago	76.3	48.7	114.2	78.7
Year Ago	128.4	103.9	171.8	132.2
2 Yrs. Ago	191.7	124.0	168.2	176.6
5 Yrs. Ago	105.0	104.3	101.8	104.4
High 1931	140.2	106.2	203.9	144.3
Low 1931	67.8	43.5	101.5	70.0
High 1930	202.4	141.6	281.3	205.8
Low 1930	112.9	86.4	146.5	114.7

BY JOHN L. COOLEY
(Associated Press Financial Writer)

New York, Nov. 6 (AP)—Wheat's rebound from an early decline, another new high for bar silver, easier money conditions and a brisk demand for bonds left the stock market little choice of action today and it advanced strongly in the last hour.

There was some hesitation in the morning while Wall Street traders were waiting to see what wheat would do, and many principal shares sold off a point or so. Fresh support for grains and a reduction in bankers' acceptance rates—the second in less than 24 hours—reflecting a more substantial inquiry for that form of short term investment turned the tables for shares which fell in behind the lively advance by metal issues.

Average Gain 2.6.

The market's average gain was 2.6 points, putting the Standard Statistics-Associated Press composite at 88.2, a new high for the recovery. Thus, after several futile attempts, prices were at last able to negotiate what the technically minded called a favorable step. Activity increased sharply on the upturn and the volume, which approximated 1,400,000 shares early in the last hour swelled to a 2,299,712 share total.

Most of the active metal stocks were up 1 to 3 points net. Utilities took heart from the recovery in American Telephone which turned an early 2-point loss into a net gain of 3 3-8. Foods improved 1 to more than 2 in many instances and there was a similar range of advances for U. S. Steel, American Can, Bethlehem, National Steel, Dupont, American Tobacco B, General Electric, Westinghouse, International Harvester and Union Carbide. Case gained 3. Norfolk & Western jumped 9¼ in one transaction. Atchison and Eastman rosed 4. Allied Chemical 4 7-8 and Auburn Auto 7½.

Closing Prices On Curb Display Wide Lots Of Net Gains

New York, Nov. 6. (AP)—A stronger tone developed on the curb in today's late trading and closing prices represented a wide assortment of net gains. Sales approximated 330,000 shares, a substantial increase in volume.

Mining issues were buoyant, reflecting the tone of the same group on the big board. Consolidated Mining was up 11 points, although transactions were small. Newmont sold at 20 7-8 before falling back to 20 where the net gain was 2½. Bunker Hill jumped 5½ and Hecla firmed 1 3-8.

Oils were fairly strong. Gulf, after reacting a couple of points, finished 1 5-8 to the good and Humble was up 2 3-8. Standard of Kentucky rose a point.

Specialties and industrials showed general improvement, a few moderate-sized gains being scattered through those groups. Deere was notably strong and closed at the top, 2½ points higher. Mead Johnson, Aluminum of America and Singer rose 3 while New York Steam, Fajardo Sugar and Quaker Oats returned larger advances.

DAY'S MARKETS IN BRIEF

New York, Nov. 6. (AP)—

Stocks strong; coppers start brisk upturn.

Bonds irregular; Liberties make good gains.

Curb firm; late rally brings moderate gains.

Foreign exchanges irregular; sterling gains.

Cotton steady; western buying local covering.

Sugar barely steady; easier spot market.

Coffee higher; firmer Brazilian market.

Chicago:

Wheat firm; exporters buying futures; dust storm southwest.

Corn strong; decreasing surplus Argentine; small country offerings southwest.

Cattle steady.

Hogs higher.

WHAT STOCK MARKET DID.
(By The Associated Press)

	Fri.	Thurs.
Number of advances	491	285
Number of declines	104	223
Stocks unchanged	125	147
Total issues traded	720	655

MONEY RATES.

New York, Nov. 6.—Call money, steady, 2½ per cent all day.

Time loans, steady; 60 days 3½; 90 days 3 3-4 to 4; 4 to 6 months 4 per cent.

Prime commercial paper 4.

Bankers' acceptances, easier; 30 days 3¼ to 3 1-8; 60 to 90 days 3¼ to 3 1-8; 4 months 3½ to 3 3-8; 5 to 6 months 4 1-8 to 4.

MINNEAPOLIS GRAIN.

Minneapolis, Nov. 6.—Flour unchanged. Shipments 28,860.

Bran 15.00 to 15.50.

Wheat, No. 1 Northern 81 7-8 to 84 7-8; No. 1 Red Durum 68 3-4 to 69 3-4; Dec. 79 7-8; May 78 5-8.

Corn, No. 3 Yellow 50 to 51.

Oats, No. 3 White 27 1-8 to 27 5-8.

Flax No. 1, 1.43½ to 1.47½.

NEW YORK STOCKS
(Last Sales)

Abitibi P & P	4.25
Advance Rumley	4.37
Air Reduc	66.62
Alaska Juneau	15.25
Allied Chem & Dye	92.87
Allis Ch Mfg	19.00
Amerada	15.50
Am Ag Chem Pfd	
Am Brake Shoe	
Am Can	83.87
Am Car & Fdy	12.50
Am & For Pow	16.87
Am Internat	9.62
Am Loco	10.50
Am Metal	9.37
Am Rad St. San	9.50
Am Rolling Mill	13.87
Am Seating	
Am Smelt & Ref	31.25
Am Steel Fdrs	11.00
Am Tel & Tel	142.00
Am Tob	91.00
Am Wat Wks	35.50
Am Woolen	5.75
Am Zinc L & S	4.75
Anaconda	17.75
Andes Cop	7.62
Armour Del Pfd	
Armour Ill "A"	1.37
Armour Ill "B"	.87
Armour Ill Pfd	10.50
Atch T & S F	113.00
Atlantic Ref	14.87
Auburn Auto	135.50
Autosales	
Balt & Ohio	34.75
Barnsdall A	7.25
Bethlehem Steel	29.00
Bohn Alum	27.50
Borden	51.00
Briggs Mfg	11.87
Brock Motors Pfd	1.62
Brooklyn & Q Trans	10.12
Bruns Balke	4.00
Bruns T & Ry	2.50
Burr Add Mach	15.00
Byers Co	20.87
Callahan Z & L	
Cal & Arizona	
Cal & Hecla	4.62
Canada Dry G. A.	19.37
Can Pacific	16.12
Cerro De Pasco	20.62
Certain-Teed	
Checker Cab	5.75
Ches & Ohio	31.62
Chic & El Pfd	
Chic Gt. West	4.50
Chi, M St. P & P Pfd	5.75
Chic & N. W.	15.25
Chic Pneu T	6.00
Chi Rk Is & P	24.00
Chrysler	17.50
Coll & Aikman	12.00
Col Fuel & Iron	12.00
Columb G & E	23.50
Columb Carb	59.12
Com Invest Tr	22.50
Comm Solv	12.50
Comwealth Sou	5.75
Congol Nairn	11.75
Congress Cigar	
Consol Cigar	23.50
Consol Gas	76.12
Container A	2.50
Cont Can	41.00
Cont Mot	1.75
Cont Shares	1.75
Corn Prod	54.87
Crucible St	28.25
Cudahy Pack	36.75
Curtiss Wright	2.00
Davison Chem	7.00
Det Edison	133.00
Drug Inc	59.75
Dupont De Nem	63.25
Eastman Kodak	112.00
Eaton Ax & S	10.87
Elec Auto L	34.50
Elec Boat	
El Pow & Lgt	18.50
El Stor B	36.00
Erie R R	12.50
Fairbanks Morse	6.50
Feder Mot	
Fed Screw	
Firestone T & R	15.00
Fisk Rubber	.37
Follansbee	
Fourth Natl Inv	20.62
Fox Film "A"	7.75
Freeport Tex	22.12
Gabriel A	2.00
Gen Asphalt	17.25
Gen Elec	32.87
Gen Foods	39.12
Gen Motors	28.00
Gen Outdoor Adv	
Gen Outdoor Adv "A"	
Gen Rail Signal	22.50
Gillette Safety R	15.75
Glidden Co.	38.00
Gold Dust	23.62
Goodrich	7.12
Goodyear T	28.75
Graham Paige	2.50
Gransby Cons M	9.87
Great N Ry. Pfd	27.12
Great N. Iron Ore Ctf	16.00
Grigsby Grun	2.50
Hahn Dept St.	3.87
Houd-Her B	4.00
Houston Oil	21.37
Hudson Mot	12.25
Hupp Motors	5.37
Ills Cent	21.00
Indian Ref	2.37
Inland Steel	29.00
Insp Copper	5.12
Inter Bus Mach	129.25
Int Comb E	1.00
Int Harv	35.75
Int Match Ptc Pfd	27.00
Inter Mer M Ctfd	
Int Nick Can	11.00
Int Tel & Tel	18.25
Interest Dept St	13.00
Island Crk C	21.00
Jewel Tea	32.00
Johns Manv	33.75
Jordan Motor	
Kans C Sou	14.87
Kelly Spring	1.75
Kelsey-Hayes Wheel	5.50
Kelvinator	8.12
Kennecott	16.12
Kimberly Clark	
Kolster Rad	
Kresge (SS)	23.00
Kroger Groc	22.75
Lee Rub & T	
Ligg & My "B"	
Liquid Carb	20.00
Loose Wil Bis	42.75
Louisiana Oil	
Louis G & E A	25.00
Louisville & Nash	32.75
Ludlum Steel	7.50
Mack Trucks	20.75
Magma Copper	12.00
Marmon Mot	2.25
Marshall Field	18.12
May Dept St	26.00
Mengel	3.62
Miami Cop	4.00
Mich Steel	
Mid-Cont Pet	8.50
Midland St	11.12
Minn & St. L	
Mo Kan T	8.50
Mo Pac	14.50
Montgom Ward	13.25
Mother Lode	
Moto Met Gau	
Motor Prod	25.00
Motor Wheel	8.75
Mullins Mfg	15.00
Murray Corp	8.12
Nash Motors	20.00
Natl Bellas Hess	3.87
Nat Biscuit	49.87
Nat Cash R A	18.25
Nat Dairy Pr	30.00
Nat Pow & Lgt	18.00
Nev Cons Cop	7.50
N. Y. Airbrake	
N. Y. Central	51.37
North Amer	42.50
North Pacific	23.62
Norwalk T & R	1.12
Omnibus	
Otis Elev	27.50
Otis Steel	4.50
Packard Mot	5.37
Pan-Am Pet B	
Pathe Exch	1.00
Pathe Exch A	
Patino Min.	7.50
Peerless Motor	2.50
Penney (JC)	35.87
Penn R R	31.50
Phila R C & I	5.50
Phillips Pet	8.12
Pierce Pet	1.87
Pills. Flour	26.50
Pitts. Coal	7.00
Pressed St. Car	2.37
Pub Ser N. J.	66.37
Pullman	26.00
Pure Oil	7.00
Radio	13.87
Radio-Keith-O	6.37
Reading Co.	55.00
Reming Rand	4.62
Reo Motor	4.37
Repub Steel	7.75
Reynolds Metals	12.50
Reynolds Spring	4.25
Reynolds Tob B	40.25
Rich Oil Cal	.87
Rio Grand Oil	2.87
St. Jos Lead	15.37
St L San Fr	9.50
Schulte Ret S	4.00
Sears Roebuck	48.00
Seneca Cop	.50
Snell Union	5.50
Simmons	13.50
Sinclair Cons	8.12
Skelly Oil	5.25
Snider Pack	
South Cal Ed	36.00
Southern Pac	50.25
Southern Rail	16.50
Sparks With	4.00
Spicer Mfg.	6.37
Stand Brands	16.00
St. Com. Tob	
St G & El	42.12
St Oil Cal	35.75
St Oil N. J.	36.37
St Oil N. Y.	
Stewart Warn	7.62
Studebaker	14.75
Tenn Corp	3.37
Texas Corp	20.87
Texas G Sulph	30.00
Tex Pac C & O	3.25
Tex Pac L Tr	7.50
The Fair	
Third Natl Inv	17.00
Tide Wat As	4.50
Tide Wat Oil	9.87
Timk Det Axle	5.50
Timk Roll B	23.12
Tob Prod	3.87
Truscon St	
Underwood Ell	30.00
Union Carbide	38.75
Union Pacific	106.00
Unit Aircraft	17.87
Unit Corp	14.62
Unit Gas & Im	24.00
U S Freight	12.12
U S Ind Alc	32.87
U S Leath A	7.25
U S Rubber	8.50
U S Steel	70.00
U S Steel Pfd	118.12
Univ Pipe & R	
Utilities P & L "A"	13.75
Vanadium	21.25
Wabash Ry	7.50
Warner Pict	6.75
Western Mary	8.37
Westing Air	18.87
West El & Mfg	49.12
White Motor	12.50
Willys Overl	3.50
Woolworth	55.37
Wright Aero	
Yellow T. & C.	5.25
Young Sh & T	22.50
Campbell Wyant	
National Steel	25.50
Socony Vacuum	14.87
Young S. & W.	14.00
International Shoe	44.00
Airway Elec. Appliance	2.25
Anaconda Wire	
Endicott Johnson	

Total Sales	2,292,712
Previous Day	1,528,043
Week Ago	1,556,740
Year Ago	3,367,880
Two Years Ago	3,214,660
Jan. 1 to Date	496,046,336
Year Ago	707,960,290
Two Years Ago	986,284,610

NEW YORK CURB
(Closing Quotations)

Aeronautical Ind	
Ainsworth Mfg. (2½a)	
Alexander Ind	
Allied Power & Lt.	
Allison Drug A	
Allison Drug B	
Aluminum Co. Am	87.00
Am. Br. Bov. Fd.	
Am Com Pow A (.30)	3.25
Am Com Pow B	
Am Cyan B	5.50
Am & Fgn Pow War	9.12
Am Gas & Elec	48.87
Am Light & Trac	28.00
Am Solv & Chem	
Am Super Power	6.75
Am Super Power 1st pf	63.75
Anglo Am Vot COD	
Arcturus Radio Tube	
Arkansas Nat Gas A	3.00
Asso Gas & El A	6.87
Aviation Corp Amer	
Bahia Corp	
Bellanca Aircraft Vtc	
Bliss E. W.	
Buff Niag & E P Pf	
Butler Bros.	
Cam Co Vtc	
Cam Co Pf	
Can Marc Wireless	1.62
Carib Syn	
Celanese Corp Am	
Central At States	
Cen States Elec	3.50
Chain Stores Stock	6.75
Cities Service	8.00
Club Alum Uten	
Colon Oil	1.00
Comw Edison	149.50
Comw & South War	.75
Comstock Tunnel	
Cons Cop Min	1.25
Cons Gas Util A	
Continental Oil Me Vtc	
Copper Range	
Cord Corp	8.87
Curtis Flying	
Curtiss Wright War	.19
Davenport Hosiery	
DeForest Radio	1.87
Detroit Aircraft	
Dow Chemical New	
Durant Mot	1.00
Eastern Gas & Fuel	11.12
El. Bond and Share	21.62
El Bond and Share Pf	81.50
Electric Share	
Emp. Gas & F 8% Pf	
Empire Pow	
Fairchild Aviation A	
Federal Screw	
Fokker Aircraft	
Ford Motor of Can. A	15.25
Ford Motor of Can. B	
Ford Motor France	5.12
Ford Motor Ltd	8.12
Fourth Natl Inv	
Fox Theatre A	1.12
Gen Bak	
Goldman Sachs	3.12
Gulf Oil Corp Pa	55.50
Hall Lamp	
Hecla Mining	6.50
Hiram Walker C & W	3.62
Hudson Bay M & S	3.62
Humble Oil & Ref	60.00
Imp Oil Can New	11.50
Internat Pet	
Inter Super Pow	13.00
Inter Util B	3.00
Lake Superior	
Lakey Fdy & Mach	
Lehigh Coal & Nav	17.25
Libby Men & Libby	7.75
McCord Rad B	
Mid-West Util N	11.12
Midland Steel	10.00
Mo. Kansas Pipe Line	2.25
Mohawk Hud Pow	
National Aviation	4.50
National Baking	
Nat Family Stores	.25
Nat Pow & Lgt Pf	80.00
Nat Pub Serv A	
National Trans	
Newmont Mining	20.00
Niagara Hud Pow	8.87
Niagara Hud P 'A' War	1.00
Niles Bem. Pond	
Nipissing Mines	1.50
Noranda Mines	
North Am Aviation	
No Am Util Sec	
Northeastern Pow	
Northern States Pow A	91.50
Ohio Coal	
Outboard Mot A	
Parke Davis	
Pennroad Corp	4.37
Penn Ohio Edis	
Petroleum Corp	
Pressed Metals	
Richman Bros	
Shattuck Denn	3.87
Sikorsky Aviation	
Sonora Products	
S E Pow & Lt	
Standard Motors	
Stand Oil Indiana	23.25
Stand Oil Kan	
Stand Oil Ky	17.62
Stand Oil Ohio	
Stand Pow & Lt	24.37
Stromberg Carlson	
Stutz Mot Car Am	14.25
Swift & Co New	23.00
Swift Int	31.12
Texas Oil & Land	
Third Nat. Invest	
Transcont Air Trans	4.00
Triplex Saf Glass	
United Gas	3.12
Un Lt & Pow A	11.12
U S Gypsum	
United Verde Ext	5.25
Util Pow Lt B Ctf	13.00
Utility & Industries	
Vacuum Oil	
Vick Finance	5.00
Woodley Petrol	
Yellow Taxi Cab N. Y	
Am Austin	.37
Central Pub Ser	3.62
Nat Investors	2.87

Bond Mart Enjoys Rise for Sixth Consecutive Day

BOND MARKET AVERAGES.
(By The Associated Press)
(Copyright, 1931, Standard Statistics Co.)

	20 Ind'ls	20 Rr's	20 Ut's	60 Total
Today	75.6	82.9	91.7	83.4
Pre. Day	74.9	82.2	91.3	82.8
Week Ago	73.1	80.5	90.0	81.2
Month Ago	70.3	81.8	89.9	80.7
Year Ago	91.3	105.7	99.9	99.0
2 Yrs. Ago	92.0	103.9	97.3	97.8
3 Yrs. Ago	95.0	106.1	100.1	100.4
High 1931	90.4	105.7	101.5	98.7
Low 1931	69.7	80.1	89.5	80.0
High 1930	94.9	109.8	101.5	101.9
Low 1930	83.3	97.3	96.6	92.6

New York, Nov. 6. (AP)—The bond market advanced today for the sixth successive day although a number of the more important issues developed temporary weakness.

Closing prices were generally higher in all groups. The average price of 60 leading issues composed of equal numbers of rail, public utility and industrial loans was 83.4, a net gain of six tenths of a point and the highest level since Oct. 10 when the average was 84.1.

United States Treasury and Liberty loans showed consistent strength and about half of them closed with net gains of more than 1 point, which are unusually large for this group. The Treasury 3 3-8s of 1943-47 and the Treasury 4¼s of 1947-52 each gained 1½ points. Sales of the Liberty Fourth 4¼ exceeded $1,000,000 compared with the aggregate sales of all issues of $12,800,000. The action of this group was a reflection possibly of increasing confidence in the banking situation.

Gems of Peril
by HAZEL ROSS HAILEY
©1931 BY NEA SERVICE INC — NEA FICTION

(Continued From Page Four)

fell, and I palmed it. It wasn't his, though."

Dirk put it in his pocket thoughtfully. "You can have it back tomorrow. I want to look it over."

Bowen said "There aren't any fingerprints on it. I got all the good ones."

"Harkness', of course."

"Sure. He was carrying it. But there were others."

"Whose?"

"I'll tell you when we get back to Shay's."

Dirk said, "Were not going back to Shay's, now or any other time. You can, if you like, but Mary's going home and going to bed. You might have picked another night for all this romping around, you two. Have you forgotten what day tomorrow is?" he asked, looking at Mary, half-chiding, half-serious. To Bowen he added: "Mind if I put you down somewhere?"

"Right here," Bowen said. The car swerved to the curb, and he got out.

Mary moved over into the space he had vacated, then, obeying a powerful impulse, climbed out after him. She stood beside him, a small mutinous figure with hard accusing eyes. To Dirk's amazed entreaty, she shook her head.

"I'm getting out here, too," she said.

(To Be Continued)

FOREIGN EXCHANGES.

New York, Nov. 6.—Foreign exchanges irregular. Great Britain in dollars, others in cents.

Great Britain, demand 3.81¼; cables 3.81½; 60 day bills 3.75.

France, demand 3.92 7-8, cables 3.93.

Italy, demand 5.17, cables 5.17½.

Demands: Belgium, 13.95; Germany, 23.73; Holland, 40.84; Norway, 21.54; Sweden, 21.75; Denmark, 21.70; Switzerland, 19.55; Spain, 8.79; Portugal, 3.55; Greece, 1.28 3-4; Poland, 11.20; Czechoslovakia, 2.96½; Jugoslavia, 1.79; Austria, 14.04; Rumania, .59 3-4; Argentina, 25.22; Brazil, 6.25; Tokyo, 49.05; Shanghai, 35.25; Montreal, 90.37½; Mexico City (silver peso), 39.45.

CHICAGO GRAIN.

Chicago, Nov. 6.—Unexhausted reserve buying power from outside the ordinary trade channels whirled wheat up today to within quarter cent of the season's top point. Earlier the market here had been forced down more than 2½ cents by severe price breaks at Liverpool, but many standing orders to purchase on downturns hoisted values anew almost 4 cents from the day's bottom.

Fresh jumps in values were aided by reports ominous of crop curtailment both in domestic spring and winter wheat territory and by greater attention to warlike happenings in the Orient.

Wheat closed nervous 3-4 to 1 3-8 cents higher than yesterday's finish, corn 5-8 to 1¼ up, oats unchanged to ¼ off, and provisions unchanged to 12 cents down.

All deliveries of rye reached new top quotations for the season. An incentive to purchasers was signs pointing to some export business.

Corn soared with wheat, and was but little affected by larger country sales. Oats met with good buying but only on price setbacks.

Provisions were chiefly responsive to the action of cereals and showed rallying power in the late dealings.

Closing indemnities: Wheat Dec. 64½ to 3-8, 69 3-4 to 7-8; May 69 to 69 1-8, 74 5-8 to 7-8; July 69 3-4 to 7-8, 75 3-4.

Corn Dec. 45 1-8, 49¼; May 50¼ to 3-8, 54 3-4 to 1-8; July 52, 56½.

CHICAGO LIVESTOCK.

Chicago, Nov. 6.—Hogs 26,000 including 10,000 direct; fully 10 higher than yesterday's average; 220 to 200 lbs. 4.80 to 5.00; top 5.00; 170 to 210 lbs. 4.65 to 4.85; 140 to 160 lbs. 4.50 to 4.85; pigs 4.15 to 4.50; packing sows 4.15 to 4.50.

Cattle 1,500; calves 600; slaughter steers and yearlings steady; butcher she stock, low cutters and cutters active and strong; bulls slow, steady and vealers firm; stockers and feeders weak.

Sheep 10,000; mostly steady to strong; tendency higher; early bulk good to choice native lambs 5.50 to 6.00; few 6.25 to 6.40; choice fed westerns held above 6.25 unsold; fat ewes 2.00 to 2.50.

Slaughter sheep and lambs: Lambs 90 lbs. down good and choice 5.50 to 6.65; medium 4.50 to 5.50; all weights common 3.50 to 4.50; ewes 90 to 150 lbs. medium to choice 1.25 to 2.75; all weights cull and common 1.00 to 1.75; feeding lambs 50 to 75 lbs. good and choice 4.50 to 5.00.

U. P. Briefs

Inquest Held.

Menominee—Death of Edward Sedergren, 31, on County Road 352 near his farm home midway between Stephenson and Cedar River the night of Oct. 29, was accidentally caused by an automobile, a coroner's jury found at an inquest held yesterday afternoon in Stephenson.

The jury's verdict ends investigation in the case, according to F. Earl Lanthier, prosecutor. Albert F. Larson, coroner, conducted the inquest.

As result of the verdict no charge is to be made against John Bolin, of Cedar River, driver of the car which struck Sedergren as he walked in the highway with Guy Parrett, a neighbor. Also riding in the car was the owner, Albert Baker, Cedar River fisherman, and David Bolin, of Cedar River, brother of the driver.

Another Racket.

Ironwood—Further support of the theory that a racket is being worked by solicitors who are on the range this week signing members for an organization sponsoring the repeal of the Volstead Act came this morning in an affidavit signed by Amedeo Patermoster of Hurley.

"After signing the petition I learned I was supposed to pay $1 for membership. Had I been told this, I would not have signed the petition, for I do not have any money to throw away. Believing that my signature constituted a contract, I paid the $1," said Mr. Patermoster in his affidavit. Mr. Patermoster said he was asked to sign the petition after he had informed the solicitor he did not believe in the prohibition act.

Unemployment Committees

Iron Mountain—O. C. Davidson, recently designated by Governor Brucker as a member of the state unemployment committee, and also chairman of the Dickinson county board of supervisors, has designated the following as members of a Dickinson County Unemployment committee:

Village of Kingsford—Anton Abba, Gust Peterson, C. Walter Seiler and Thomas Homes.

Iron Mountain—Mayor R. F. Dundon, William Kelly, H. L. Senseman, G. C. Newton and G. D. Tramp.

Norway-Vulcan—Max Vielmetti, A. E. Asp and Harold Richards.

Townships of Dickinson county—Anton Buttier, P. A. Carmichael, P. J. Milligan, Edward Wickman, A. A. Wells, Amos Dishaw, Fred Langsford and Vital Payant.

Officers of the committee are: Chairman, George C. Newton; vice-chairman, G. D. Tramp; secretary, Thomas Homes.

U. S. 41 Rumors Wrong

Marquete—Presistent rumors that the state highway department's plans for rebuilding U. S. 41 into Marquette did not provide for bringing the highway into the center of the town are denied by Frank H. Heath, secretary of the Marquette Chamber of Commerce.

Mr. Heath reporting on this matter at this week's meeting of the Chamber's directors, said that district officials of the state highway department told him, when he called on them in Escanaba a few days ago, that U. S. 41 would enter Marquette by way of Marble street in South Marquette and would connect with Front street at its south end, or at the present intersection with Fisher street.

Plan New Church

Marquette—A survey of the needs of the First Presbyterian church of Marquette, with regard to a new church building was completed last week by Dr. Henry E. Traille, of New York, church architects' consultant, who spent the greater part of a week here compiling data from which he will make a report.

Dr. Traille's work is unique in that he is not an architect, yet his report will embody many recommendations having to do with the architecture of the new church. Likewise he works for all denominations, yet in each case the special needs of each sect and congregation must be taken into consideration.

Two Arraigned

Marquette—Two alleged Menominee whiskey venders are the latest contribution to the growing list of federal prisoners awaiting hearing or examination in federal court as the results of raids by federal officers and state police.

Arraigned here yesterday, Jack Fleury and Joe Rose waived examination and were bound over to the January term of court at Sault Ste. Marie. They are in the county jail here in default of $3,000 bonds each.

Rose is the proprietor of the Ludington hotel in Menominee, a building which several years ago was padlocked on federal court order. Behind the bar here, according to Oscar J. Rummler, dry chief in the peninsula, the raiders found one gallon jug of whiskey, a two-gallon jug containing about one quart, and 18 pints of beer.

Fleury operates a "soft drink parlor" in Menominee, in his place the officers found 21 pints of liquor, one gallon jug of liquor, a gallon of gin and a small barrel of beer on tap.

CHICAGO LARD.

Chicago, Nov. 6.—Cash lard 6.77.

CHICAGO EGGS.

Chicago, Nov. 6.—Eggs, 1,866, firm; extra firsts 28 to 29; fresh graded firsts 27; current receipts 22 to 26; refrigerator firsts 17½ to 18; refrigerator extras 19 to 19½.

CHICAGO POTATOES.

Chicago, Nov. 6.—Potatoes 83, on track 260, total U. S. shipments 667; dull, trading rather slow; sacked per cwt.; Wisconsin Round Whites 70 to 85; Minnesota North Dakota Red River Ohio's 80 to 95; Idaho Russets No. 1, 1.25 to 1.35, few 1.40 to 1.45; No. 2, 1.00 to 1.05; Commercials 1.10; Nebraska Triumphs 1.00 to 1.10.

GOVERNMENT BONDS.

New York, Nov. 6.—Closing prices:
Liberty 3½s 32-47 100.15.
Liberty 1st 4¼s 32-47 101.20.
Liberty 4th 4¼s 33-38 101.27.
Treasury 4¼s 47-52 1017.16.
Treasury 4s 44-54 103.18.
Treasury 3 3-4s 46-56 101.7.
Treasury 3 3-8s 40-43 98.16.
Treasury 3 3-8s 43-47 98.28.
Treasury 3 3-8s 41-43 March reg. 98.18.

BOSTON COPPERS.

Copper Range	4.08
North Butte	.60
Quincy	3.75
St. Mary's Land	3.87
Utah Metal	.35

CHICAGO BUTTER.

Chicago, Nov. 6.—Butter prices advanced ½ to 1 cent on all grades today because of light offerings and an increased demand.

Fresh 93 score 29½ to 30; 92, 29; 91, 28½; 90, 28; 89, 27; 88, 26; 87, 25.

Centralized carlots: 90 score 28½; 89, 27; 88, 26.

Ferry Schedule

Automobile Car Ferry Service
Straits of Mackinac

Two boats will operate as follows on Central Standard Time:

Leave Mackinaw City—6 a. m., 7:30 a. m., 9 a. m., 10:30 a. m., 12 noon, 1:30 p. m., 3 p. m., 4:30 p. m., 6 p. m., 7:30 p. m. and 9 p. m.

Leave St. Ignace—6 a. m., 7:30 a. m., 9 a. m., 10:30 a. m., 12 noon, 1:30 p. m., 3 p. m., 4:30 p. m., 6 p. m., 7:30 p. m. and 9 p. m.

Effective November 10, three boats will be operated at the straits to accommodate the traffic during the hunting season. Day and night service will be maintained regardless of schedule until all hunters are taken care of.

CORNELL NEWS

Cornell—Mr. and Mrs. G. H. Taylor and son, Bruce, were Sunday dinner guests at the Elmer Nelson home.

Mrs. Bengta Nelson visited at the home of Mr. and Mrs. E. E. Nyberg of Escanaba Wednesday.

Miss Bertha Guirdon was united in marriage to Isadore Naul of Danforth Wednesday morning at ten o'clock at the Flat Rock Holy Family church. The dinner was served at the home of the bride's parents, Mr. and Mrs. Napoleon Guirdon. Supper was served at the home of the groom at Danforth. A dance was given at Riverview pavilion in honor of the occasion. The young married couple will reside in the future at the home of the groom's parents at Danforth.

A chicken supper and dance was given at the Flat Rock town hall by the Holy Family church Thursday evening. Members of the Gladstone City Club attended.

Horticulturists were unable to identify a tree in Salem, Ore., that yields a fruit with characteristics of a grape and prune.

Predators Crimp Rabbit Crop In Upper Peninsula

Lansing—The hunter is the rabbit's most serious enemy in southern Michigan and were it not for the fact that thousands of cottontails are killed off every fall, serious damage to fruit trees and gardens would result, in the opinion of the Game Division of the Department of Conservation.

In the northern section of the lower peninsula and in the upper peninsula, the rabbit population is partially held down by such predators as hawks, owls, foxes, coyotes and wolves.

However, in the southern part of the state there are few foxes and few if any coyotes or wolves but there are more hunters. The rabbit would increase rapidly except for the hunters' guns.

Even with the hunter taking a large annual toll of rabbits in the southern part of Michigan, the rabbit population continues to remain about the same. In many instances farmers are having difficulty in protecting their trees since during severe winters rabbits girdle large numbers of fruit trees and shrubbery.

In a few instances it has been necessary to take special measures to hold down the number of rabbits. Last year, for instance, a "drive" was organized to move rabbits from Grosse Isle. The Gull Lake Sanctuary near Battle Creek was recently opened to rabbit hunting by the legislature in an attempt to stop damage to nearby fruit trees and shrubbery.

Hunters also help to control rabbits in areas where the state and private interests are engaged in pine reforestation. Rabbits particularly snowshoes, in the vicinity of recent pine plantings will at times destroy all of the seedlings and transplants before they are large enough to have gained a start.

Milk Ordinance.

Marquette—Dr. T. R. Laughbaum, city health officer, issued a statement yesterday reminding all milk producers and sellers that on December 1 the grade A milk ordinance passed by the city commission last May will become operative. After that date all raw milk or cream sold in Marquette must be grade A.

Dr. Laughbaum pointed out that most of the dealers supplying the city had been meeting grade A requirements for some time. Some of the producers have been forced to buy additional equipment to meet the provisions of the new ordinance, but the actual quality of the milk, has, in most instances, been well above the grade A standard for some time and a good many of the producers will not be affected in any way.

The University of North Carolina is 138 years old.

Bark River News

Bark River.—Arrangements have been completed for the annual chicken supper and bazaar by the members of St. George's parish. Solicitors have been busy the past week and the response has been generous. A delicious menu has been arranged for the supper. There will be plenty of chicken and the trimmings.

The usual bazaar attractions will be found, bingo, parcel post, fancy work and fish pond booths.

The committee in charge are anxious for a generous patronage. With the building project underway the needs of the parish are many and the help of the public will be greatly appreciated.

The first snow of the season fell Thursday, but melted away in a few hours.

During the snow storm a stray deer ran through the town as though it wished to tempt the hunters preparing for their annual invasion of the woods.

Mr. and Mrs. Peter Steinhaur announce the marriage of their daughter Alma to Mr. Harry Von Veghel of Manitowoc, Wis. The marriage took place at St. Boniface's church of Manitowoc Wednesday, Nov. 4th.

Mr. and Mrs. Von Veghel arrived Thursday by motor and are spending a few days at the Steinhaur home enroute to Marquette and the Copper Country. They will return to Manitowoc to make their home.

Mrs. Joseph Lerue of Iron Mountain is visiting at the Fred LaVigne home.

P. J. Walsh, merchandise adjuster of Minneapolis, Minn., is spending this week in Bark River in the interests of the company he represents.

Mrs. John Rheaume and daughters visited relatives at Perkins Sunday.

TO THE OWNER OF ANY AND ALL INTERESTS, IN OR LIENS UPON THE LANDS HEREIN DESCRIBED:

TAKE NOTICE, That sale has been lawfully made of the following described land for unpaid taxes thereon, and that the undersigned has title thereto under tax deed or deeds issued therefor, and that you are entitled to a reconveyance thereof, at any time within six months after return of service of this notice, upon payment to the undersigned or to the register in chancery of the county in which the lands lie of all sums paid upon such purchase, together with one hundred per centum additional thereto, and the fees of the sheriff for the service or cost of publication of this notice, to be computed as upon personal service of a declaration as commencement of suit, and the further sum of five dollars for each description without other additional cost or charges. If payment as aforesaid is not made, the undersigned will institute proceedings for possession of the land.

Description: Lot two (2), Block fifty-three (53), City of Gladstone, according to plat thereof. Amount paid $5.86, taxes for the year 1925.

Lot two (2), Block fifty-three (53), City of Gladstone, according to plat thereof. Amount paid $4.81, taxes for the year 1926.

All in County of DELTA, State of Mich.
(Signed) EMMA RODERICK,
Place of Business, 1221 So. 10th Ave.
Escanaba, Mich.
Dated October 23, 1931.
5178-297-4 Sat.

Classified Advertising

CLASSIFIED ADVERTISING RATE
Daily rate, consecutive insertions.

Rate per line	Charge	Cash
One Time	.16	.12
Three Times	.14	.10
Six Times	.12	.08

WHEN AND WHERE TO PLACE WANT ADS

The Classified Advertising Department is situated at

600-602 Ludington St.

These offices are open to receive advertisements from 8 a. m. to 6 p. m., daily. All ads received up until 6 p. m. will appear in editions the following day.

PHONE YOUR CLASSIFIED AD to 693

The ad taker will gladly assist you, if desired, so that the copy for your ad is prepared in such a manner as to bring the greatest results for you.

CLASSIFIED ADVERTISING INFORMATION

Errors in advertisements should be reported immediately. The Daily Press will not be responsible for more than one incorrect insertion.

All ads are restricted to their proper classification and to the regular Daily Press style of type. The publishers reserve the right to edit or reject any classified advertising copy.

Advertising ordered for irregular insertions takes the one time rate. No ad is taken for less than a basis of three lines. Count six average words to the line. An average word contains six letters.

Accounts unpaid after 20 days will not be granted further credit.

Charged ads will be received by telephone, and if paid at the Daily Press office within six days from the first day of insertion cash rates will be allowed.

Ads ordered for three or six times and stopped before expiration will be charged for only the number of times the ad appeared and adjustment made at the rate earned.

Societies and Lodges

Delta Lodge No. 195
Regular meeting 3rd Thursday each month

FOR SALE

WOOD—Dry Hardwood $6.50. Dry softwood $4.50. Diamond Pole & Piling Co., Phone 1050. C-111.

FOR SALE—A hunting camp. Good location, good fishing and hunting. Inquire of A. Barbeau, Ensign, Mich. 5203-300-12t.

FOR SALE—Chop Suey restaurant at sacrifice price. Must return to China at once, forced to sell profitable established business. Investigate. Call at or write Chop Suey, Escanaba, Mich. C-307-1 month.

FOR SALE—Hunting camp, 80 acres, lodge 16x24, lumber built, 3 miles North LaBranche, between West Branch Ford River and Ford River, Section 29. Good road to camp. Price $800. Otto Manthey, 800 S. 10th St. Escanaba, Mich. Phone 508-J. 5276-309-3t.

FOR SALE—Restaurant business. Fine, desirable location downtown. Fixtures, equipment very cheap. Building rental low, lease obtainabde. Inquire A. D. Alguire, Real Estate, 22 Central Avenue, Gladstone. G-6107-310-3t.

BIRCH AND MAPLE half rounds, prompt delivery, price $7.50 per double load. Birds Eye Veneer Co., Tel. 810. 5308-311-2t.

FOR SALE—Camp sites on Farmers Lake. Located ½ mile east from Little Lake Station. Lots 100 ft. lake frontage $200.00. Good swimming beach and plenty shade trees. Some cottages are being erected there now. Inquire, Maurice Anderson, 312 E. Main St., Negaunee, Mich. Phone 318. 5299-311-3t.

FOR SALE—Breakfast set, table with benches. Very reasonable. Phone 42 or inquire at H. W. Blackwell, 1105 Michigan, Gladstone. G-6108-311-1t.

FOR SALE—Heater, burns either wood or coal. Price $10. Inquire 1614 Ludington St. 5284-309-3t.

FOR SALE—Household furniture. Will sacrifice. 618 Wisconsin avenue, Gladstone. G-6106-309-3t.

FOR SALE—Leather bed davenport and wood and soft coal heater. Cheap. Phone 217, Gladstone. G-6104-309-3t.

FOR SALE—Small heater. Inquire at 1307 Wisconsin avenue, upstairs, Gladstone. G-6105-309-3t.

DRY HARDWOOD SLABS $6.50, Birch $5.50, Softwood $4.50, Ethel Splint, Winter King and Pocohontas coal. Call 1695. G-307.

FOR SALE—One 5-ton Cleveland tractor, complete. Escanaba Veneer Co., Phone 1286. 5270-309-3t.

FOR SALE—One high grade Jersey heifer, 8 months, $15. Harold F. Gustafson, R. 1, Box 37, Ensign, Mich. 5292-310-2t.

FOR SALE—Strictly fresh eggs. Pine Ridge Poultry Farm, Paul Schnibner. 5285-310-3t.

FOR SALE—Hot point automatic range, also coil attachment. H. L. White, Phone 249-F22. 5272-310-3t.

FOR RENT

FOR RENT—8 room modern house in rear of Richer's Meat Market, $15. per month. Telephone 161. 5155-294-12t.

FOR RENT—2 furnished rooms for light housekeeping. Inquire 210 N. 11th St. 5281-309-3t.

FOR RENT—2 or 3 furnished rooms for light housekeeping. Also sleeping rooms. Phone 1954. 907 S. 10th St. 5274-308-6t.

FOR RENT—Nice large front room, running water, hot and cold, suitable for 1 or 2 persons. Inquire 327 S. 7th St. 5245-310-3t.

FOR RENT OR SALE—Brand new 5 room bungalow. Telephone 1221. 5296-310-3t.

FOR RENT—Five room apartment, modern, furnished and heated. 1110 Eighth Ave. S. 5226-310-3t.

FOR RENT—Furnished rooms for light housekeeping. 327 N. 12th St. 5289-310-6t.

FOR RENT—5 room downstairs, furnace bath and garage at 1021 First Ave. N. Phone 135. 5288-310-3t.

FOR RENT—Nine room house, all modern conveniences, good location. Inquire 517 S. 10th St. Phone 312. 5286-310-3t.

FOR RENT—Store building, 1116 Ludington Street. Inquire Miss Adrienne Tousignant, Telephone 410. 5297-310-3t.

FOR RENT—Strictly modern furnished flat and garage. 901 South 2nd Ave. 5298-310-3t.

FOR RENT—Modern house 313 S. 19th St. Living room, dining room, kitchen and bath downstairs, 4 bedrooms, full basement, garage. Tel 1151-J. 5210-310-3t.

FOR RENT—Two or four room heated, furnished apartment for light housekeeping, with garage. 1518 First Ave. S. 5294-310-3t.

FOR RENT—Modern 7 room flat, 214 N. 18th St. Inquire upstairs. 5303-311-3t.

FOR RENT—Four room house, all conveniences, except heat. $20. per month. Inquire at 609 N. 18th St. 5306-311-3t.

FOR RENT—6 room modern house, located at 327 S. 11th St. Telephone 864-W. 5307-311-2t.

FOR RENT—8 room house cheap. Modern. Furnace, bath, garage. 1119 Ninth Ave. S. Phone 1532. Inquire 110 S. 10th St. 5269-311-3t.

Business and Professional Service

"You'll Like Our Work"
MEIERS SIGNS
Studio 421 So. 13th St.
Phone 1433 Escanaba, Mich.

W. L. LEONBERGER
CHIROPRACTOR
Sulphur Bath
Over Lang & Hess Music Store
PHONE 303-W

Gladstone Furniture Shop
Upholstering, Repairing, Crating, Refinishing.
Right Prices Work Guaranteed
Phone 6 608 Wisconsin
"SEE US FIRST"

Private Tutoring
All Grammar and High School Subjects and French. College Graduate. Best of References.
Morris Alpervitz
907 S. 10th St. Tel. 1954

SHOOTING MATCH, Sunday, Nov. 8th, at Adelore Plouff's Farm, Flat Rock. Chickens and young pigs. 5291-310-2t.

WANTED

HAVE YOUR FUR COAT remodeled, relined or glazed at the low prices. Mrs. Beaudoin, 807 First Ave. S. 5266-308-3t.

BUSINESS OPPORTUNITIES

$1200 WILL ESTABLISH business paying over $125 monthly for part time work. Experience not necessary. Give references, address, and telephone number. RSC, Escanaba Daily Press. 5265-308-5t.

WANTED—Housework or any kind of work by experienced lady. Mrs. Betty Holm, Kipling, Mich. Box 51. 5278-309-3t.

WANTED—Maid for general housework. Only experienced help need apply. 311 Lake Shore Drive. 5283-309-3t.

DIRTY CHIMNEYS are dangerous. Chimneys and furnaces cleaned. I do expert work. My work talks for itself in Escanaba or Gladstone. We do clean work for customers. Leave no dirt for the housewife to clean. Call 702 Phone. 5050-309-12t.

WANTED—Girl for general housework. Write ABC, care of Press. D. H.-2t.

WANTED—Work by two girls, housework or positions as waitresses. Write Box 150, Trenary, Mich. 5287-310-2t.

WANTED—Housework in private home by experienced girl. Inquire 1127 Washington Ave. Tel. 1458. 5290-310-1t.

WANTED—Passengers to go to Florida, fare $25. Write 845 Cass Ave., Iron Mountain, Mich. 5300-311-4t.

WANTED—A baby carriage to rent by a party in Manistique. 523 Oak Street or phone 148. 4456-332-1t.

Parochials Meet Norway in Title Battle Today

SQUADS KEYED UP FOR SCRAP

Appearance to Be Last of Season for St. Joe on Local Field

Two stellar teams keyed to fighting pitch will provide the football dish for Escanaba fans this afternoon when the St. Joseph and Norway high school squads meet at the athletic field to decide the Class C supremacy of the upper peninsula. It will be the last home appearance of the undefeated Parochials this season.

With the Cloverland Conference championship already folded away, the Escanaba Parochials are pointed for the Class C title of the peninsula, but before they can lay claim to this honor they must surmount the last obstacle in their path—Norway. The Vikings have not yet succumbed to a Class C team and a victory over the Parochials would stamp the Norway crew as the Class C champions. Both squads have pointed for this scrap for more than three weeks and fans will probably see what happens when two doggedly determined football teams, keyed to the highest ptich, meet with a regional title at stake.

PLAY THIS MORNING

Coach Brunelle will take his third and fourth stringers to Gladstone where they will do battle with Coach Keil's reserve gridders at 10 o'clock this morning. The game will be played at the new Marble athletic field and there will be no admission charges.

Vikings Are Strong

The Parochials to date boast a record that stamps them as one of the outstanding teams in Michigan football circles. They are one of two teams in the upper peninsula that can point to an undefeated record. The other team is Bessemer, popularly recognized as the peninsula Class B champions. Coach Brunelle's boys have rung up five victories against strong teams in addition to playing the Eskymos to a scoreless tie. Two more games remain on the Parochial schedule—Norway and Kingsford. After playing the Vikings this afternoon, the Parochials will take a few days rest and then meet Coach Rebholz' Kingsford grid squad in the charity game at Iron Mountain Armistice Day.

Norway is reputed to have an exceptionally smooth working pass offense built around the cool-headed sharpshooter, Gray, who performs at fullback for the Vikings. The Norway clan has scored practically all of their touchdowns this year as the result of their overhead performances. Their running attack while not exceptionally strong is effective enough to make the pass offense powerful.

Two of the Parochial regulars will be out of the lineup, Coach Brunelle indicated last evening. They are Sharkey, quarterback, and Ed Legault, guard. Both are bothered with leg injuries. Sharkey has been out most of the season but recovered sufficiently to see service in the last two games. This week, however, the injury was given a setback and the Parochial veteran will definitely be out. The other two boys, Ray Roy and Larson, who have been out of practice sessions this week because of injuries, will be in the starting lineup, their injuries having responded favorably to treatment.

Pep sessions and parades were held yesterday in both the St. Joseph and Norway camps as a final reminder to the respective squads that their supporters are expecting of them in today's clash. Norway has promised that several hundred fans at least will make the trip here for the battle. As Escanaba and Gladstone high school teams are both idle today, supporters of these squads are also expected to watch the St. Joseph-Norway tilt.

Ted Baldwin of Michigan will referee the battle, assisted by Geraldeau and Latimer of Wabash.

EATING IT

"We are going 50 miles an hour. Are you game for another ten?" said a motorist to his fair companion.

"Yes," she replied, as she swallowed another mouthful of dust; "I'm full of grit." — The Humorist.

PRAISE?

MUDD: Dauber does very realistic work, doesn't he?"

MUCK: Yes—those apples he painted two months ago are now said by critics to be rotten—Pathfinder.

PERSISTED

"Did your wife accept you the first time you proposed?"

"No: I have only myself to blame."—Tit-Bits.

TAKING THE BLAME

"Are you Mrs. Mayer?"

"Miss Meyer!"

"Oh, sorry, my fault!"

"Oh, no, nobody's fault but my own."—Tit-Bits.

GET THE POINT?

BATCH: What's the best month to get married in?

MARR: Octembruary.

BATCH: Why, there's no such month.

MARR: Just so.—Boy's Life.

Football A B C's

Huddle May Slow Up Game but It Keeps Defense In Dark Until Last Second.

There are points aplenty both for and against use of the huddle system on offense in football. To the average fan, however, the huddle resembles nothing so much as waste time and motion.

Coach Bob Zuppke of Illinois generally is credited with popularizing the huddle. He may not have invented it, but his teams were the first to adopt that method of starting each play. Rockne never liked the huddle, and his Notre Dame teams were

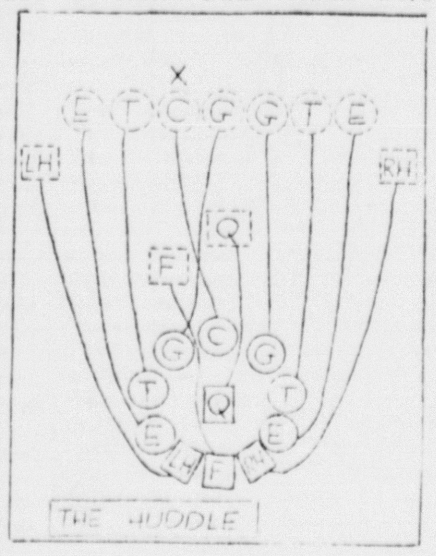

about the only ones that consistently stuck to the old method of the quarterback looking over the defense, selecting the spot to attack and calling the signal with every man in set formation.

The huddle may look like an unorganized group of 11 football players leaning all over one another, but there actually is system to the move, if done correctly. Each player has a position in the mass. The signal caller naturally is the central figure. He kneels down on one knee, the others congregating around and over him as shown in the accompanying diagram.

When the play is called, the men disperse to the positions assigned in the play. In this diagram they have moved into a double wingback formation, Pop Warner's Formation B. In this case the line is unbalanced, and guard and center cross paths.

The huddle probably is the outcome of the offensive team's difficulty in catching signals because of the continuous cheering from the sidelines. It also affords a team the opportunity to move into one of many formations and start the play before the defense has time to analyze the strength and weakness of the formation.

One evil of the huddle is that it frequently slows up the game, often an intentional move of the offensive team. However, the referee has the right to stand in the center of the group to make sure there is no stalling.

TOMORROW: Splitting an End.

Ex-Spitball Hurler Is Taken by Death

Conway, Mass., Nov. 6. (AP)—Happy Jack Chesbro, one time spitball pitcher of the New York Americans, died suddenly today on his chicken farm of a heart attack. He was 56.

Born in North Adams, Chesbro was developed on the sandlots of western Massachusetts and had his first experience in organized baseball with the old Springfield club. He later spent three years with Richmond in the Southern association before joining the Pittsburgh club of the National league.

He led the National league pitchers in 1901 and 1902 while with Pittsburgh, winning 21 and losing nine for an average of .700 in 1901 and piling up a percentage of .824 the following year with 28 victories and only six defeats. He won the most games in a season of any year from 1900 to present in 1904 while with the New York Highlanders, now Yankees. In that year he won 42 games while losing 13 for a percentage of .759.

Although not the first spitball pitcher he was regarded by many baseball authorities at the best.

Indianapolis, Nov. 6. (AP)—The scheduled ten round boxing contest between K. O. Christner of Akron, O., and John Schwake, St. Louis heavyweight, was stopped in the sixth round by the referee and declared no contest here tonight.

The men had been warned to speed up theird work in the fourth round and when they failed to satisfy the referee in the fifth and a part of the sixth, he stopped the bout.

NO WONDER

"Your wife is patience and sweetness itself."

"Yes, she spent ten years as a milliner to get that way."—Das Klein Witzblatt, Leipzig.

PROTECTION

BISH: How does you next door neighbor manage to have such a nice garden?

TIST: He buys my chickens from me as fast as I get them.—Answers.

SPARTANS PLAY RIPON GRIDDERS

Crowley Will Start His Regular Lineup in Last Home Tilt

East Lansing, Nov. 6 (AP)—A crippled Michigan State College football team will wind up its home campaign here tomorrow against Ripon College, of Ripon, Wis., champions of the Big Four Conference.

State will be without the services of its star end, Jake Fase, and its regular guard, George Handy, in its last home stand. The two men have been on the injured list since the Syracuse game. Roger Keast will play the wing position while Reuben Dill, a veteran of other campaigns, will start at guard.

Will Start Regulars

The Ripon team may catch State unprepared for the invasion as little attention has been paid this week to the Wisconsin team. State coaches have been emphasizing the Michigan game in a limited way. Most of the week, however, has been in the form of a rest for Coach James H. Crowley's "Iron Man" eleven.

Crowley will start his strongest team excluding his two cripples. His men may have trouble stopping Captain Runo Anderson and Roger Martin, of the Ripon team, two halves who have made a big impression in their home state. Crowley is hopeful of using reserves later in the contest.

Ripon's squad arrived here this afternoon and held a final workout on the stadium turf followed by Michigan State.

Cross-Country Race

Seven of the State varsity will see their final home game. The seniors winding up their home careers are Jake Fase, Reuben Dill, Milton Gross, Harold Haun, Don Warren, Lester Exo, and Kenneth LaFayette.

The day will bring two other attractions, Coach Lauren P. Brown's cross-country team, headed by the national collegiate champion, Clark Chamberlain, will seek its third consecutive victory this year in a dual meet with Notre Dame between halves of the football game. Michigan State freshmen and Michigan Normal yearlings will clash on the gridiron tomorrow morning.

Probable opening lineups of the Ripon-State game:

RIPON		MICH. STATE
Runyan	LE	Keast
Hulka	LT	Buss
Cheatle	LG	Gross
Mavtay	C	Meiers
Antross	RG	Dill
Fischer	RT	Brunette
Steinman	RE	Vandermeer
Meyer	QB	Kowatch
Holmes	LH	Monnett
Martin	RH	Jones
Anderson	FB	Eliowitz

SPORT REPORT SHOWS PROFIT

Athletics at University of ichigan Netted $232,076.78

Ann Arbor, Mich., Nov. 6. (AP)—Athletics at University of Michigan showed a net operating profit of $232,076.78 for the fiscal year 1930-31, according to the annual report to the athletic association, submitted to the board of regents today. Total receipts for the period amounted to $583,412.92.

The report stated that football receipts this fall were expected to be less than for 1930, but expressed the belief that this shrinkage in revenue resulted from economic conditions rather than to loss of interest in the game by the public.

Football Pays Bill

Football again paid the athletic bill for the fiscal year reported. Net receipts from football for 1930 totaled $338,126.76 and tickets sold for track, baseball, basketball, swimming, wrestling and hockey contests brought the total gate receipts to $349,268.91. It is not believed that Michigan will find it necessary to curtail its sports program while this total remains above $300,000.

Included in the year's expenditures was $55,000 for plant additions. This expense will not be necessary during the -931-32 fiscal year. It includes about $30,000 for the new golf course, $11,000 for electric scoreboards in the football stadium and $5,000 for stokers in the field house heating plant.

The report states that questions of radio broadcasts of football games hurting sale of tickets will be investigated during the coming winter and summer. "Undoubtedly," the report says, "there are people who have only a slight acquaintance with the technique and strategy of the game who get a better understanding of the progress of the game by listening to a good broadcaster. It was with a view to providing at the field information of the character found helpful to the radio listener that the loud speaker equipment has been installed experimentally this fall."

Seven million people were made homeless and about 200,000 lost their lives in the recent Chinese flood.

Starting Lineups

ST. JOSEPH	No.	Wgt.	Pos.	Wgt.	No.	NORWAY
Roy	22	155	C	148	31	E. Larson
DeGrand	18	142	RG	152	38	Zeni
Wilson	23	160	RT	150	30	Anderson
Loeffler	19	140	RE	139	29	Zadra
Mallette	16	170	LG	167	39	Ecklund
Larson	25	175	LT	160	55	Tomasini
McGovern	24	160	LE	146	28	R. Larson
Morin	15	135	QB	148	52	Guzzanato
Brazeau	21	165	HB	150	53	Williams
Beaumier	17	145	HB	152	51	Ranguette
Clairmont	20	148	FB	162	54	Gray

Referee: Baldwin, Michigan
Umpire: Geraldeau, Wabash
Head Linesman: Latimer, Wabash.

'STIQUE CAGERS START DEC. 12

Will Go to Marquette to Play Baraga Parochial Quint

Manistique, Nov. 6 (Special)—Nine basketball games have been carded for Manistique high school cagers for the 1931-32 season, the first game being at Marquette against the strong Baraga high school quintet. Only three of the games will be played at home.

The first home game will be played here on December 18, when Coach Wassberg's team will meet Escanaba. Cage workouts will start soon and several new faces are predicted to be in the regular lineup this season. The schedule is as follows:

Dec. 12—Baraga (Marquette) at Marquette.
Dec. 18—Escanaba at Manistique.
Jan. 8—Munising at Munising.
Jan 15—Newberry at Manistique.
Jan 22—Soo at Soo.
Feb. 5—Menominee at Menominee.
Feb. 12—Gladstone at Gladstone.
Feb. 18—St. Joe at Escanaba.
Feb. 26—Baraga (Marquette) at Manistique.

Football Scores

COLLEGE GAMES

Nebraska Wesleyan 7; Cotner 6.
Howard 10; Springhill 0.
St. Louis N: 32; Loyola (of South) 0.
Wagner 6; Cooper Union 0.
Columbia 6; Parsons 0.
Missouri 32; Drake 20.
Johns Hopkins 61; American U. 0
Wilmington 25; Cedarville 0.
Milwaukee Teachers 21; Oshkosh Teachers 0.
Montana Mines 41; Montana Normal 0.
Cental (Iowa) 33; Dubuque 0.
Emory and Henry 12; Milligan 0.
Superior (Minn.)) Teachers 27; Duluth Teachers 7.
Aberdeen Northern Normal 40; Valley City (N. D.) Teachers 0.

HIGH SCHOOL

Kalamazoo State High 34; Decatur 0.
South Haven 27; Hartford 7.
Colon 12; White Pigeon 0.
Comstock 33; Mendon 6.
Paw Paw 31; Bangor 0.
Chelsea 25; Ypsilanti Roosevelt 2.
Brooklyn 39; Vandercook Lake 0.
Michigan Center 34; Concord 0.
Springport 12; Jackson High Reserves 0.
Coldwater 27; Hillsdale 0.
Detroit Northern 20; Detroit Northeastern 0.
Detroit Eastern 13; Detroit Denby 0.
Mt. Clemens 26; Detroit Cass Tech 12.
Detroit Southwestern 26; Detroit Wilbur Wright 0.
Highland Park 7; Royal Oak 0.
Parma 34; East Jackson 0.
Albion 25; Battle Creek Lakeview 0.
Lansing State Vocational 13; Mt. Pleasant Indian School 6.
Alma 0; Midland 0.
Bad Axe 46; Pigeon 0.
Caro 0; Vassar 0.
Elsie 12; Breckenridge 0.
Lapeer 33; Dryden 0.
Reading 6; St. John's 0.
Romeo 9; Lake Shore 0.
Chesaning 19; Corunna 9.
Durand 25; Laingsburg 0.
Owosso 26; Swartz Creek 7.

Benny Leonard Only Able To Get A Draw

Burlington, Vt., Nov. 6. (AP)—Benny Leonard, former lightweight boxing champion of the world, found Kayo Casper, of Burlington, blocking his comeback trail tonight and the best he could pull from their battle was a draw.

Leonard was dumped to the floor from an off-balance position in the fifth, and both fighters were bleeding at the finish of the ten-round bout.

Leonard weighed 147½, Casper 151.

A PRIVILEGE

JACK: Grandpa, when did you become a grandpa?

GRANDPA: When you were born.

"And if I had not been born, would you ever have become a grandpa?"

"No."

"Then how much are you going to give me for it?"—Das Bunte Blatt, Stuttgar.

Mickey Not Ready For Young Stribling

New York, Nov. 6, (AP)—Mickey Walker favorite of Max Schmeling as an oponent for a heavyweight title fight somewhere this winter, is not going to tangle with W. L. (Young) Stribling or any other rugged warrior just yet.

An attempt to match Stribling, unsuccessful challenger for the title last summer, and Walker, who recently fought a fifteen round draw with Jack Sharkey, were abandoned today by Jimmy Johnston, Madison Square Garden promoter, Jack Kearns, Walker's manager, refused to consider the match at this time.

Walker expects to sign for a title fight with Schmeling either in Miami, Lla., Los Angeles, or Atlantic City, N. J., as soon as the German heavyweight arrives here from his homeland late this month.

RANGERS READY FOR LAST GAME

Escanaba Team to Play Mountaineers Here Tomorrow

Tomorrow the Escanaba Rangers football team will complete their 1931 season by meeting Iron Mountain in the season's finale at the Escanaba athletic field. The game is the ninth for the Rangers.

Although the Escanaba league team ran off with a 25 to 0 victory in the first meeting of the teams this fall, the Mountaineers have strengthened considerably during the season by the addition of new players and now they boast a team that ranks with the best.

The Rangers held their final workout last evening, showing plenty of pep. No session is planned for tonight in order to give the players a rest before tackling the Mountaineers.

If the Rangers can win this game it will give them a season's record of six victories, one tie game, and two defeats this year. Both of the defeats were at the hands of Ironwood, peninsula league champions.

Charity Benefits In Boxing Program

Detroit, Nov. 6 (AP)—Nine thousand five hundred persons contributed $10,999 to the Detroit school children's food fund tonight and got as their receipts four hours of boxing by amateur fighters which surpassed in thrills most professional shows.

The only expenses were for transportation of the fighters, who came from many cities in the United States and Canada, and their maintenance while here. It was estimated that $10,000 of the gate receipts would go to charity.

The feature bout of the evening was between James Lombardo, Philadelphia, and William Marrone, Detroit's premier amateur fighters, a pair of 135-pounders who raked each other with punches while the fans cheered themselves hoarse. Lombardo won a hair-line decision.

The bouts were all scheduled three rounds, except where an extra round was required for a decision.

WRESTLING

Salem, Mass., Nov. 6 (AP)—Ed Don George of Buffalo, N. Y., 230, won two out of three falls from Raoul Simon, 235, of Montreal, in the main bout of a wrestling show here tonight. George won the first fall in 14:04 and the third in 20:40. Simon won second fall in 4:25.

BOXING

Wilmington, Del., Nov. 6, (AP)—Elmer Bezenah, 145½, Cincinnati, punched out a decision over Irish Johnny Kelly, 145½, Wilkes Barre, Pa., in a one sided eight round bout here tonight.

Ray Romney, Wilmington, and Buddy Bezenah, Cincinnati, fought a six round draw.

GIRLS PLAY BALL

The girls of the fifth and sixth grades, Franklin school, played a six-inning game of patch ball yesterday, with the following result: Notre Dame, 11; Silver Foxes, 9. Betty Logan pitched for Notre Dame and Mary Jo Glavin for the Foxes.

MICHIGAN WILL MEET HOOSIERS

Wolverines Are Favored to Upset Indiana Grid Machine

Ann Arbor, Mich., Nov. 6 (AP)—The Indiana and Michigan football squads worked out here this afternoon in final preparation for their game Saturday in Michigan stadium. The Hoosiers practiced in the stadium and impressed a handful of spectators with their fighting spirit and a demonstration of pass snatching.

The Wolverines worked out on Ferry field, again taking to the air in a last effort to bolster the forward passing game for Indiana's benefit. In punting drill Tessmer, Heston and Renner showed some high class kicking.

Tomorrow's game is expected to draw a small crowd of perhaps 25,000 spectators unless favorable weather brings a last minute rush for tickets.

Michigan was considered the favorite to win, but Indiana's coaching staff and followers were not devoid of confidence. "We're not licked yet," was their attitude. This year the Hoosiers have capable reserves for all positions and have decided to call them "alternates" rather than reserves.

La Jeunesse Out

The team coach E. C. Hayes named for his starting lineup includes veterans for every position except fullback. In that position a sophomore, Bob Jones, has replaced a senior, Edmonds, who will be used for part of the game.

Coach Harry Kipke will rely so far as possible on the starting lineup which was successful against Princeton last week. Omar La Juenesse, veteran guard, is out of the game with injuries, and his place will be filled by Kowalik, a sophomore.

Michigan's defense record of holding Illinois and Princeton without a first down by running probably means that the Hoosiers will rely on their forward pass attack to gain ground, so the game should contain the usual thrills of an aerial combat.

Probable lineups:

INDIANA		MICHIGAN
Dickey	LE	Petoskey
Rascher	LT	Auer
Keckick	LG	Hozer
Spannuth	C	Morrison
Zeller	RG	Kowalik
Rehm	RT	Samuels
Hansen	RE	Williamson
Opasik	QB	Tessmer
V. Dauer	LH	Fay
Saluski	RH	Hudson
Jones	FB	Hewitt

Referee—F. A. Lambert (Ohio State); Umpire—W. D. Knight (Dartmouth); Field Judge—Don Lourie (Princeton); Head Linesman—Perry Graves (Illinois.)

Athletic Comish's Control of Boxing Approved by Court

New York, Nov. 6. (AP)—The appellate division of the New York supreme court today upheld a decision placing all boxing whether amateur or professional under the supervision of the New York State Athletic Commission.

Former supreme court justice Heremiah T. Maloney, representing the amateur athletic union here, immediately filed notice of appeal. His action was based primarily on an affidavit signed by Mayor James J. Walker, who asserted that the "Walker Bill" he sponsored in the state legislature to make boxing legal again here did not intend to require matches wholly amateur in character to be licensed.

The New York State Athletic Commission took over supervision of amateur boxing last year, replacing the Amateur Athletic Union, previous ruler of the sport here.

Polecats Will Play Bearcats On Sunday

The Polecats, coached by Big Bill Thompson, and the Bearcats will meet at the U. P. State Fair grounds on Sunday morning at 10 o'clock in a football game to decide the championship of North Escanaba. This is the most important battle of the season for both teams and a large crowd of fans are expected to be out to witness the battle, no admission will be charged.

In a previous encounter this season the Polecats lost to the Bearcats by the narrow margin of 6 to 0 in spite of the fact that the Bears outweighed the little striped boys by about 40 pounds to the man.

Rubber pneumatic tires are replacing the steel wheels on railroad motor cars now in service on a French line.

COLISEUM
ROLLER RINK
Kiddies' Masquerade Skating Party
TODAY
Skates 10c and 15c
Skating Sunday Afternoon and Night

Sport Briefs

Ohio All-Americas United

Columbus, O. (AP)—Five of Ohio State University's greatest football stars who were named on All-America teams will be reunited at Ohio's homecoming game with the Navy. The five are Chick Harley, Pete Stinchcomb, Ed Hess, Leo Raskowski and Wesley Fesler.

Tout Taylor for Majors

Seattle (AP)—Rumor has it that Harry Taylor, first baseman of the Seattle club of the Pacific Coast league, will be a major leaguer next year. Taylor changed his batting style this season and developed into a strong hitter. His fielding and base running have always been above par.

Oklahoma City Team Shrinks

Oklahomo City (AP)—Last year someone nicknamed the powerful Oklahoma City University eleven the "Big Bruisers," but the name hardly applies this season. When Coach V. J. Green put his men on the scales recently he found their average 177 pounds, much lighter than last year's team.

Terrapin Racing Organized

Sandusky, O. (AP)—Turtle racing now may be spoken of as an organized sport. The Sandusky Turtle Racing Association has been formed. Under rules of the association an entry in a race must weigh not less than four pounds and not more than six and cannot have more than one trainer.

Marquette Boasts Big Edge

Milwaukee, Wis. (AP)—Marquette University football teams have a scoring edge of more than 1,000 points over their opponents since the start of the Frenk J. Murray regime in 1922. The Golden Avalanche elevens have totaled 1,373 points to 345 for their opposition.

Escanaba Reserves Go to Hermansville

All primed for their third game of the season, Ed. Edick's Escanaba high school reserve team are journeying to Hermansville today. The squad of twenty-two men will be in charge of Lyle Shaw.

This past week has shown a world of improvement in the Eskymo "Bees," evidently the boys' appetites for victory were sharpened by the win over Iron Mountain last Saturday. In the first game of the year they were snowed under by the Peshtigo high school team to the tune of 20 to 0, but last Saturday they showed an abundance of fight in coming from behind in the last few minutes of play to win over the Iron Mountain reserves, 7 to 6.

While no starting lineup was revealed, the following men are making the trip: W. Duval, W. Freeman, E. Erickson, H. Olson, J. Milkovitch, C. Olson, J. Pepin, R. Moll, T. McDonough, D. Olson, D. Richards, L. Alpervitz, L. Kositzky, G. Erlinson, K. Christinsen, C. Paeske, N. Hansen, D. Johnson, B. Brackett, A. Schoberg, E. Fuqua and W. Haddock.

Pacific Coast Puck League Not Active

Vancouver, B. C., Nov. 6, (AP)—The Pacific Coast Hockey League will not operate this year, Frank Patrick, president of the professional loop, announced today.

The league has operated for three years as a four-team circuit, first with Vancouver, Seattle, Portland and Victoria as members and later with Tacoma in place of Victoria. Tacoma started the season last year, but dropped out before the end. Seattle's team recently was disbanded.

Efforts have been made to organize a circuit with Vancouver, Calgary, Edmonton and Tacoma as members, but Patrick gave up hope of its formation.

IN PERSON

"I wouldn't cry for the best man living!"

"No need to, my dear—you've got him."—Tit-Bits.

ESKYMOS GIRD FOR GLADSTONE

Nordberg Orders Session This Morning to Plan Armistice Attack

Coach Carl Nordberg's Eskymo football squad has no football scheduled today but they will not get a complete rest. The Eskymo coach has ordered practice for this morning in preparation for their mid-week battle with the Gladstone team next Wednesday, Armistice Day.

The Eskymos, brimming with pep and eager to meet the Upbays were sent through a scrimmage workout yesterday and another short drill is planned for today with the reserves assisted by Nordberg using Gladstone plays and formations.

Because the Eskymos have reached the pink of condition, they have been allowed to take things more or less easy during the past week in order not to take any chances on staleness. However, in spite of that fact the squad has not let down in their pep and eagerness to top off their season with a victory over the Upbays is noticeable on the face of every Orange and Black candidate. The spirit, however, is one of confidence and not over-confidence. The Eskymos realize that they have a real game on their hands.

From the Gladstone camp comes word that Coach Keil is working to get his linesmen to charge faster in an effort to stop the fast Escanaba backs before they get going. The passing attack of the Upbays is being polished up to offer as a threat against the Eskymos.

The big question mark in the Upbay camp, however, is whether or not Kernz will be able to get into the game. Keil said he would not know until Monday if his star line smasher will be in condition for the battle. Kernz has suffehed a severe leg injury. If he is lost to the squad, the Keilman may have to rely on a defensive game as their strong line plunging attack will be considerably weakened.

PRESENTING A HINT

"Absence makes the heart grow fonder," murmured the sentimental youth.

"Oh, I don't know," remarked the matter-of-fact girl. "Did you ever try presents?"—Answers.

STILL IN PRACTICE

TAXI CUSTOMER (to driver): You talk a lot, my man.

DRIVER: Well, I'm not married—Passing Show.

TERRACE GARDENS
DANCE
TONIGHT
THE DIXIE DANDYS
Colored Orchestra
Singers—Entertainers
9-1 A. M. 50c a Couple

Shooting Match
Sunday, Nov. 8
at
Adelore Plouff's Farm, Flat Rock
Chickens and Young Pigs

Football
Season's Last Game
Sunday, Nov. 8th
ESCANABA ATHLETIC FIELD
Escanaba Rangers
vs.
Iron Mt. City Team
KICKOFF 2 O'CLOCK SHARP
This is sure to be a great contest—Both teams are at peak perfection and both determined to win!
Admission, Adults 50c; Students 25c

Two Bands, Two Bugle Corps in Big Armistice Day Parade

A big inter-city parade, with two bands and two drum and bugle corps, will be a feature of Escanaba's celebration of Armistice Day, now being planned by the American Legion. The parade will start at 1 p. m., Nov. 11, forming at the Ludington hotel corner, and marching west up Ludington street to Fourteenth. At that point, the marchers will proceed by cars to the Escanaba Athletic Field, for the annual Escanaba-Gladstone football game.

The order of the parade will be as follows:

Cloverland Post No. 82 Colors.
Firing Squad.
Cloverland Post Drum and Bugle Corps.
Members of Cloverland Post.
August Mattson Post No. 71 Colors.
August Mattson Post No. 71 Members.
Gladstone High School Drum and Bugle Corps.
Junior High School Band.
Escanaba High School Band.

At the athletic field, a flag raising is scheduled for 2 p. m., with the buglers of the Escanaba Legion corps sounding "to the colors." Between halves, the two drum and bugle corps will parade on the field. The Cloverland post drum and bugle corps will parade on the field. The Cloverland post drum and bugle corps will parade on Ludington street again at 6 p. m., and end their march at the Delta hotel at 6:30 p. m. for the annual Legion banquet. Return cards have been sent out to ex-service men announcing the banquet, and a record attendance of veterans and their ladies is assured.

Volleys at 11 a. m.

Dr. F. C. Warnschuis of Grand Rapids, nationally known medical man, will be the main speaker at the evening banquet. His topic will be "The Command Is Forward," touching upon problems of Legion and military interest. Dr. Warnschuis will address the Kiwanis club meeting also.

John A. Lemmer will be toastmaster at the banquet, and the program will include music by the high school orchestra, also selections by Bob Pryal, local dialectician and story teller.

The observance of Armistice Day at Escanaba will start at 11 a. m. when the firing squad of the Legion will fire a volley at the corner of Ludington and Eleventh streets, and taps will be sounded by the drum and bugle corps buglers.

The following committee from Cloverland Post 82 is in charge of the Armistice Day events: Emerson Harvey, chairman, Thomas Beaton, Dr. C. J. Corcoran, John A. Lemmer, Fred Hoyler, Guy Sullivan.

AMUSEMENTS

AT THE MICHIGAN

Meet Mr. Traveling Salesman—

He's the parlor car Bedouin, the glib-tongued knight of the rails who carries novelties in his grip and love in his heart wherever he goes.

He's the champion story-teller of the world. Everybody likes him.

The Don Juan-like adventures of these smooth-lipped romancers are humorously told in Radio Pictures' unusual comedy-drama "Traveling Husbands," now showing at the Michigan Theatre.

These modern troubadors of love, as they flit from one amorous adventure to another, are presented in an interesting light in this rollicking film.

The salesman's life is a mixture of sales argument, flirtation, conquest and remorse. He is irresistible in love, never takes "no" for a final answer and usually gets what he goes after.

Breach of promise suits are his meat. He escapes them by the simple procedure of moving out of town. He's the fastest-moving man in creation.

AT THE DELFT

"Shanghaied Love," the Columbia picture showing today at the Delft Theatre, is a story of love and adventure aboard a picturesque old sailing vessel, with Richard Cromwell, Noah Beery and Sally Blane in leading roles.

Known in every port as a hell ship, its every crew is shanghaied and always leaves the ship without pay, so eager are they to get away from that laughing fiend, Black Yankee Swope. In the midst of this hell lives Mary, supposedly Swope's daughter, but really the child of a man he betrayed and who is now on the hell ship for revenge. Also on board is John Shreve, a gallant youth who has fallen in love with Mary at sight and has signed on in order to win her love and save her from Swope's villainous plot to marry her to his first mate.

Coats of arms in the U. S. army came into official use in 1919.

Truly, you've never seen such stockings!

An *exclusive twist effect* imparts to this new NoMend Dul-o-Tone hosiery a soft dull finish of bewitching beauty and wonderful texture . . . with extraordinary strength. And a fit so smooth and snug that your ankles have new grace and slenderness.

In chiffons and medium service weight and in the very smartest of the new colors. Full fashioned, of course.

$1.00 $1.25 $1.35

Style Shop
ALMA GAUFIN
1005 Ludington St.

Salt & Pepper

Bits of Seasoning in Local News for Today

MOOSE SOUP MAY BE DELICIOUS

Escanaba hunters craned their necks and their trigger fingers itched yesterday when a Wisconsin automobile, homeward bound from Canada, appeared in town with a big moose tied to the rear bumper. The trophy had a fine head, but the meat looked a little tough. On the front fender, the hunter and his wife had the carcass of a young deer, which would make better eating, and on top of the car they carried a new birch bark canoe, purchased of an Indian woodsman in Canada.

THEY WERE NICE NEIGHBORS

El Paso, Tex.—Nice and friendly neighbors are Mrs. Mattie Nichols and Tom Hughey. Hailed in court

WITH CUT— ....

after a backyard argument, it was found that, after Mrs. Nichols had piled rocks against Hughey's fence, and he warned her not to, she turned a water hose on him. In retaliation, Hughey threw water on her. Word led to word and the quarrel nearly led to blows before it ended in court.

BE SURE THE "TUSKS" ARE LEGAL LENGTH

Some deer is going to be highly honored this season by receiving a nice bullet from an elephant gun. The high power rifle was presented to a local man by a friend who was a big game hunter, and the local man is anxious to try it out in the woods. If he doesn't use it somebody else will, as he has invited several friends to try the weapon. Might be a good gun to use for pre-season hunting, someone suggested. When the conservation officer came along and demanded:

"Hey, are you hunting deer?"

The hunter could reply sweetly: "Oh dear no, warden, I'm hunting elephants," and produce the gun to prove it.

Rugs and Sofas "Soak Up" Noise

Washington (AP)—If your neighbor's saxophone music is too loud, it may help to present him with an overstuffed sofa, rug or wall tapestry.

Such materials absorb sound, says the Bureau of Standards, and prevent it from building itself up to sufficient intensity to penetrate the partition of the room.

Doors of an inclosed motor truck of a hauler in Portland, Ore., swing downward to facilitate loading.

lose no time ... on COLDS

Guard your health against more serious illness and avoid unnecessary discomfort by using the proper and most effective remedy.

FOREVER FRESH IN CELLOPHANE

LAXATIVE BROMO QUININE

LOOK FOR THIS SIGNATURE E. W. Grove

Scientists Awaits Year's First Thaw for Eskimo Study

By F. B. COLTON
(Associated Press Science Writer)

Washington, (AP)—A young American scientist is waiting through a nine-month arctic winter on the shore of the polar sea for a chance to dig for clues revealing the origin of the eskimo.

He is James A. Ford, one-man expedition representing the Smithsonian Institution. Ford has gone into voluntary exile at bleak Point Barrow in order to take full advantage of the brief arctic summer for his work in archaeology.

Ford sailed for Point Barrow on the first boat to go in last spring. The ice was slow in breaking up, however, and when he finally arrived, Ford found he could spent only a few days pending departure of the last boat that would go out before winter closed in.

He had expected to be able to work about a month between boats.

Rather than have his trip wasted, he sought and obtained the Smithsonian's permission to spend the winter at Point Barrow, so as to be on the spot for the summer of 1932.

Now he will have about three months for digging, from the first thaws in early May until the last boat leaves, probably in August.

Point Barrow is a crossroads of Eskimo history, the ancient meeting place of two Eskimo cultures or "civilizations."

One was the "old Bering sea culture," believed by many scientists to have originated in Siberia.

The FAIR STORE

Quality Food Prices That Know-No-Equal

PHONE 27 AND 28

PORK LOINS- Young, Tender, Lean Fresh Pork Loins, lb. 15c

BUTTER- Brookfield or Delta Made Fresh Churned Creamery Butter, lb. 29c

TOMATOES AND SWEET CORN- Standard Quality, No. 2 size cans, 4 cans for 25c

COFFEE- M. J. B. Coffee, Fresh Shipment, lb. 39c

COFFEE- Sweet Drinking Santos Peaberry Coffee, 3 lbs. for 49c

Smoked and Sugar Cured Meats

HAMS- Lean Sugar Cured Picnic Hams, 6-8 lb. aver., lb. 12½c

HAMS- Skinned Sugar Cured Hams, half or whole ham, lb. 18c

BOLOGNA- German Ring Bologna, per lb. 10c

Juicy Frankfurters, lb. 12½c
Fresh Link Pork Sausage, lb. 19c
Fresh Liver Sausage, per lb. 12½c
Smoked Liver Sausage, per lb. 23c
Sliced Thick Sausage, lb. 19c
Fresh Salama Sausage, per lb. 16c
Small Bacon Squares, lb. 13c
Pennant Bacon, lb. 15c
Fresh Green Hams, lb. 15c
Pure Lard, 1 lb. bricks, per lb. 11½c
Peacock Lean Bacon, lb. 28c

FLOUR- The Flour Market is much lower. We believe it is a good time to lay in your Winter Supply.

GOLDEN GLORY FAMILY FLOUR
24½ lb. sack 49c
49 lb. sack 98c
98 lb. sack $1.90

MARGARINE- Samoa Nut, Fresh Churned Margarine, per lb. 15c

RICE- Fancy Blue Rose Rice, per lb. 5c

BREAD- Fresh Twin Loaves, 2 loaves for 10c

BREAD- Hoyler's Jumbo Bread, per loaf 8c

MILK-4 Tall Cans White Birch Milk for 23c

BAKED BEANS-4 17 oz. cans Hart Brand Pork and Beans in Tomato Sauce for 25c

PINEAPPLE- Hawaiian Sliced Pineapple, No. 2 size can 15c

Q-JEL- Queen of Gelatine Dessert, 6 Pure Fruit Flavors, per pkg. 5c

FRESH NUT MEATS

Shelled Almonds, lb. 49c
Pecan Meats, Halves, lb. 69c
Walnut Meats, Halves, lb. 65c

FRESH FRUITS AND VEGETABLES

MELONS, Honey Dew Melons, large size, each 12½c
LETTUCE, Iceberg Head, solid heads, each 9c
CRANBERRIES, New Cape Cod Cranberries, per lb. 11c
Fresh Golden Wax Beans, lb. 15c
Fresh Broad Leaf Spinach, lb. 15c
Fresh Ripe Tomatoes, lb. 15c
Fresh Cucumbers, each 10c
Fresh Mushrooms, lb. 59c
5 lbs. Virginia Sweet Potatoes for 15c
Genuine Spanish Onions, each 9c
Fresh Grated Horse-radish, bottle 15c
Sunkist Oranges, 288 size, dozen 25c
New Top Carrots, bunch 10c
Texas Grapefruit, 126 size, dozen 39c
Large Texas Grapefruit, each 10c

SALE OF COOKIES

Fig Bar Cookies, lb. 10c
Snow Ball Creams, lb. 16c
Sugar Wafers, lb. 19c
Strawberry Puffs, lb. 16c
Orange Puffs, lb. 16c
Nut Sundae, lb. 16c
Chocolate Fingers, lb. 16c
Jim Dandy Cookies, lb. 16c
Dates, Royal Seal Fresh Pitted Dates, 10 oz. package 23c
Royal Seal Natural Honeyed Dates, 1 lb. pkg. 25c
Stuffed Sugared Dates, lb. 30c
Milk Chocolate Stars, lb. 21c
Citron Peel, pkg. 10c
Orange Peel, pkg. 10c
Lemon Peel, pkg. 10c

The FAIR STORE
E S C A N A B A

Select Your Coat From the Fair Store

The Largest Selection Of Beautiful Coats In the City Awaits You

Simply stunning coats with beautiful fur sets lavishly used. Manchurian wolf, Caraculs, and others make them the outstanding values of the year. All the newest style innovations in sleeve, shoulder, and hip line treatments are here. Only the best colors have been used.

Regular and Half Sizes for Women

$28.00

If you are hard to fit try a Sterling coat on our Second floor. Their fitting qualities will please you. We feature them in all new late winter styles.

Escanaba's Largest Stock of Coats. Prices $14.90 to $75.00

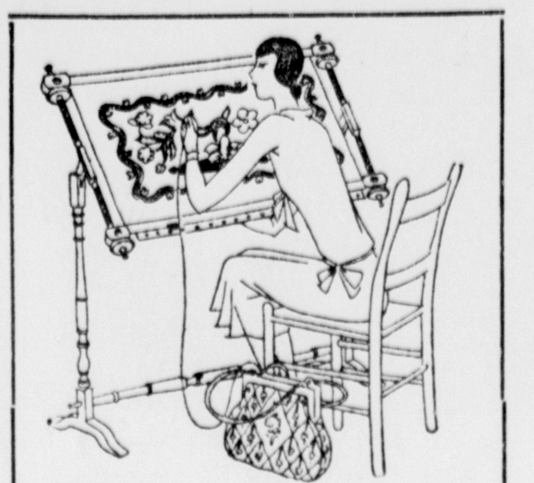

Demonstration of Making Hooked Rugs

Making hooked rugs by hand at home has become the nation's favorite indoor sport. Really, one couldn't find a better pastime at that. Hooked rugs are so beautiful and add much to a bedroom or hall. An expert in making them will show you the knack of it on the Main Floor today from noon until closing. Come and see her work. We also carry a complete line of "Progress" yarns, knitting needles and frames.

Learn This Fascinating Art Today

Demonstration on Main Floor

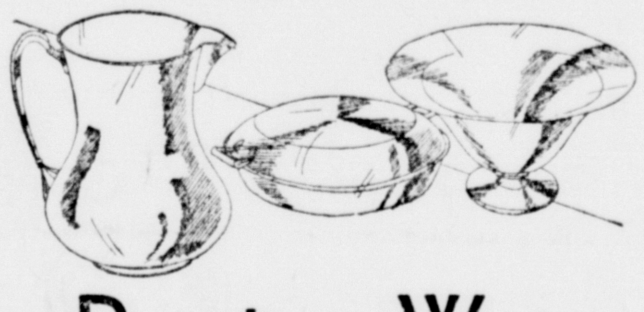

Pewter Ware

New Shipment Just Received

We introduced a quality assortment of Pewter ware to Escanaba and it remains an outstanding seller. New pieces include, ice pails, pitchers, candelabras, bread trays, shakers, vases, and cheese dishes, each

$1

MERODE UNDERWEAR

We carry a complete line of these fine Merode garments which are the nation's most popular sellers.

Women's silk and wool unionsuits with special stocking tops for neatness. Sizes 34 to 38—$1.98. 40 to 44 $2.48

Women's unionsuits in 3 assorted weights of silk and wool and all wool. Dutch neck, elbow sleeve, ankle length. Priced by size beginning at $2.75

Women's silk and wool unionsuits in low neck, sleeveless, and knee length styles. Sizes 34 to 38, $1.48 up. Sizes to 44 $2.48 up

We Also Feature the Famous Merode Adriondac Sports Breechettes

AUTO ROBES

A Remarkable Value ---Size 54x72

Three Assorted Colors, Special $3.95

A large soft, fluffy, fine wool auto robe with a wool fringe. Ideal for football games and use in your car. The quantity is limited so shop early.

New Hats

Chenile "Softies" and Ostrich Angoras

Quite the smartest little hats you've ever seen. The oclorsare green, brown, black, Spanish Tile.

$2 and $4.75

KAAP'S CANDY

A lovely new fresh assortment just received. Take home a box for the week-end. Per pound 70c

Trefousse Kid Gloves

If you appreciate a superior quality and the ultimate in style you will want a pair of these gloves. The new black and white and brown and white combinations in the slip-on styles.

$3.50 pr.

CHILDREN'S HI-SHOES

Soft black elk lace shoes solid constructed of all leather for long sound wear. Either leather or composition soles in a special foot form last. Sizes are 5 to 2. A great shoe for

$1.49

54" POPULAR WOOL CREPE

They figure prominently in the new styles. Only a small amount of yardage is needed so why not let Mrs. Gilmore make a wool dress for you. All new shades of Spanish Tile, and others. Yard—

$1.95

TOILETRIES At Savings

Rubbing Alcohol, 16. oz. size 29c
Witch Hazel, 16 oz. size 29c
Modess, pkg. of 12 sanitary napkins, 4 for $1
Odontic Antiseptic solution, 16 oz. size 39c
Mennen's Shaving Cream 37c
Father John's Medicine 99c
Nujol, the internal lubricant 48c
Ovaltine, large size 95c

HANKY FELT BERETS

A new shipment of these swanky little berets have been received on the First Floor. The colors are red, green, tan navy, and black . . . Choice 29c

BOYS' HI-CUT SHOES

For boys in grammar school. They have soft leather uppers 10 and 12 inches high. Moccasin toe and NO-MARK composition soles. from $2.29

SHOES FOR THE MISS

Dressy looking shoes in patents and dull calfs . . . pumps and oxfords. They are strong enough for sturdy school wear too. Special at $1.95